

SIX-MONTH SURVEILLANCE AHERA REPORT

**SUMMERDALE ELEMENTARY SCHOOL
1100 SUMMERDALE DRIVE
SAN JOSE, CA 95132**

**PREPARED FOR:
BERRYESSA UNION ELEMENTARY SCHOOL DISTRICT
1376 PIEDMONT ROAD
SAN JOSE, CA 95132**

**INSPECTED ON:
Mar. 30, 2017**

HAZMAT DOC PROJECT #17-059

**PREPARED BY:
HAZMAT DOC
3080 OLCOTT STREET • SUITE 135 D
SANTA CLARA, CA 95054
Tel: 408.748.0055
Fax: 408.748.0066**

BERRYESSA UNION ELEMENTARY SCHOOL DISTRICT
SUMMERDALE ELEMENTARY SCHOOL

INSPECTED ON:
Mar. 30, 2017

INSPECTED BY:

Maheen B. Doctor

Maheen B. Doctor
Cal/OSHA Certified Asbestos Consultant
Certification Number 95-1798

REPORTED BY:

Maheen B. Doctor

Maheen B. Doctor
Cal/OSHA Certified Asbestos Consultant
Certification Number 95-1798

CONTENTS

PART - I

LEGEND AND GLOSSARY OF TERMS

PART - II

AHERA REPORT A - LIST OF BUILDINGS

PART - III

AHERA REPORT B - SURVEY REPORT

PART - IV

HOMOGENEOUS MATERIALS REPORT

PART - V

FRIABLE LOCATIONS REPORT

PART - VI

NON-FRIABLE LOCATIONS REPORT

PART - VII

RECOMMENDATIONS REPORT

PART - VIII

SAMPLES REPORT

PART - IX

DAMAGE REPORT

PART - X

SITE MAPS

LEGEND

THE FOLLOWING IS A LIST OF ABBREVIATIONS USED IN THIS REPORT:

Asbestos Sample Types

AC	=	ACTINOLITE
AM	=	AMOSITE
AN	=	ANTHOPHYLLITE
CH	=	CHRYSOTILE
CR	=	CROCIDOLITE
TR	=	TREMOLITE
ND	=	NONE DETECTED
NS	=	NO SAMPLE

Measurements

APPROX.	=	APPROXIMATELY
EA	=	EACH
I	=	INCHES
LF	=	LINEAR FEET
N	=	NUMBER
O.D.	=	OUTSIDE DIAMETER
SF	=	SQUARE FEET
TBD	=	TO BE DETERMINED

LIST OF BUILDINGS AT

SUMMERDALE ELEMENTARY SCHOOL

BUILDING NAME BUILDING USED AS (#FLOORS) CONSTRUCTION	BUILDING AREA (APPROXIMATE)
CLASSROOMS 01 PORTABLE BUILDING	
Classroom (1) Wood and Metal Portable	960 SF
CLASSROOMS 02 PORTABLE BUILDING	
Classroom (1) Wood and Metal Portable	960 SF
CLASSROOMS 03 PORTABLE BUILDING	
Classroom (1) Wood and Metal Portable	960 SF
CLASSROOMS 04-07 PORTABLE BUILDING	
Classrooms (1) Wood and Metal Portables	3,840 SF
MAIN BUILDING	
Classrooms, Offices, Kitchen, Multi-Purpose Room, Library, Restrooms, Storages (1) Wood, Metal, Plaster, Gypsum Wallboard System, Concrete	29,700 SF
METAL STORAGE CONTAINERS	
Storage (1) Storage	640 SF
PLASTIC SHED STORAGE CONTAINER	
Storage (1) Hard Plastic	60 SF
Total Number Of Buildings : 7	(Approximate) Total Sq Ft. : 37,120
End Of Report, Total Of 1 Pages	

SURVEY REPORT FOR

SUMMERDALE ELEMENTARY SCHOOL

BUILDING NAME	LOCATION	MATERIAL TYPE	QTY (APPROXIMATE)	SAMPLE NO.	ASBESTOS CONTENT (TYPE)
---------------	----------	---------------	----------------------	------------	-------------------------------

CLASSROOMS 01 PORTABLE BUILDING

CLASSROOMS 01 PORTABLE BUILDING

03/06/2017	BUILDING NOTES:				
09/08/2005	Manufacturer's TAG Info: BY DESIGN MOBILE SYSTEM INC; DATE: 07/94; OSA# 61920; SERIAL# 3282-1, 3282-2. This Entry for informational and tracking purposes.				
03/05/2007	Building Name changed from PORTABLE 1 to CLASSROOMS 1 PORTABLE BUILDING. No other changes as of this date.				

CLASSROOMS 01 PORTABLE BUILDING

PORTABLE 1

PORTABLE BUILDING

960 SF

05-212.NS NEW MATERIAL

09/08/2005	New 1994 Construction Relocatable Building per Manufacturer's Tag information.				
03/05/2014	This Material is unchanged as of this date.				
08/27/2014	This Material is unchanged as of this date.				
03/17/2015	This Material is unchanged as of this date.				
09/18/2015	This Material is unchanged as of this date.				
03/17/2016	This Material is unchanged as of this date.				
09/13/2016	This Material is unchanged as of this date.				
03/29/2017	This Material is unchanged as of this date.				

SURVEY REPORT FOR

SUMMERDALE ELEMENTARY SCHOOL

BUILDING NAME	LOCATION	MATERIAL TYPE	QTY (APPROXIMATE)	SAMPLE NO.	ASBESTOS CONTENT (TYPE)
---------------	----------	---------------	----------------------	------------	-------------------------------

CLASSROOMS 02 PORTABLE BUILDING

CLASSROOMS 02 PORTABLE BUILDING

03/06/2017	BUILDING NOTES:				
09/08/2005	Manufacturer's TAG info: BY DESIGN MOBILE SYSTEM INC; DATE: 07/94; OSA# 61920; SERIAL# 3283-1, 3283-2. This entry for informational and tracking purposes.				
03/05/2007	Building Name changed from PORTABLE 2 to CLASSROOMS 2 PORTABLE BUILDING. No other changes as of this date.				

CLASSROOMS 02 PORTABLE BUILDING

PORTABLE 2

	PORTABLE BUILDING	960 SF	05-212.NS NEW MATERIAL		
09/08/2005	New 1994 Construction relocatable building per Manufacturer's Tag information.				
03/05/2014	This Material is unchanged as of this date.				
08/27/2014	This Material is unchanged as of this date.				
03/17/2015	This Material is unchanged as of this date.				
09/18/2015	This Material is unchanged as of this date.				
03/17/2016	This Material is unchanged as of this date.				
09/13/2016	This Material is unchanged as of this date.				
03/29/2017	This Material is unchanged as of this date.				

CLASSROOMS 02 PORTABLE BUILDING

PORTABLE P2

	BASEBOARD MASTIC	960 SF	16-032-SA098 ND		
02/08/2016	White Mastic/Adhesive for Beige Baseboard. Sample 16-032-SA098 collected from Portable P2, Baseboard Beige White Mastic.				
03/29/2017	This Material is unchanged as of this date.				

CLASSROOMS 02 PORTABLE BUILDING

PORTABLE P2

	CARPET MASTIC	960 SF	16-032-SA099 ND		
02/08/2016	Yellow Brown Mastic/Adhesive for Carpet. Sample 16-032-SA099 collected from Portable P2, Yellow Brown Floor Carpet Mastic.				
03/29/2017	This Material is unchanged as of this date.				

SURVEY REPORT FOR

SUMMERDALE ELEMENTARY SCHOOL

BUILDING NAME	LOCATION	MATERIAL TYPE	QTY (APPROXIMATE)	SAMPLE NO.	ASBESTOS CONTENT (TYPE)
---------------	----------	---------------	----------------------	------------	-------------------------------

CLASSROOMS 03 PORTABLE BUILDING

CLASSROOMS 03 PORTABLE BUILDING

03/06/2017	BUILDING NOTES:				
09/08/2005	Manufacturer's TAG Info: BY AMERICAN MODULAR SYSTEM; DATE: 07/96; OSA# 65132; SERIAL# 96-R243-003A, 96-R243-003B. This entry for informational and tracking purposes.				
03/05/2007	Building Name changed from PORTABLE 3 to CLASSROOMS 3 PORTABLE BUILDING. No other changes as of this date.				

CLASSROOMS 03 PORTABLE BUILDING

PORTABLE 3

	PORTABLE BUILDING	960 SF	05-212.NS	NEW MATERIAL	
09/08/2005	New 1996 Construction Relocatable Building per manufacturer's tag information.				
03/05/2014	This Material is unchanged as of this date.				
08/27/2014	This Material is unchanged as of this date.				
03/17/2015	This Material is unchanged as of this date.				
09/18/2015	This Material is unchanged as of this date.				
03/17/2016	This Material is unchanged as of this date.				
09/13/2016	This Material is unchanged as of this date.				
03/29/2017	This Material is unchanged as of this date.				

CLASSROOMS 03 PORTABLE BUILDING

PORTABLE P3

	BASEBOARD MASTIC	960 SF	16-032-SA100	ND	
02/08/2016	Beige Green Mastic for Baseboard. Sample 16-032-SA100 collected from Portable P3, Baseboard Beige Green Mastic.				
03/29/2017	This Material is unchanged as of this date.				

CLASSROOMS 03 PORTABLE BUILDING

PORTABLE P3

	CARPET MASTIC	960 SF	16-032-SA101	ND	
02/08/2016	Yellow Brown Mastic for Carpet. Sample 16-032-SA101 collected from Portable P3, Carpet Yellow Brown Mastic.				
03/29/2017	This Material is unchanged as of this date.				

SURVEY REPORT FOR

SUMMERDALE ELEMENTARY SCHOOL

BUILDING NAME	LOCATION	MATERIAL TYPE	COMMENTS	QTY (APPROXIMATE)	SAMPLE NO.	ASBESTOS CONTENT (TYPE)
---------------	----------	---------------	----------	----------------------	------------	-------------------------------

CLASSROOMS 04-07 PORTABLE BUILDING

CLASSROOMS 04-07 PORTABLE BUILDING

03/06/2017	BUILDING NOTES:					
04/19/2006	Manufacturer's TAG Info: BY AMERICAN MODULAR SYSTEM; DATE: 05/05; OSA# 01-107067; SERIAL#'S Portable 4 = 05-107-003A, 05-107-003B; Portable 5 = 05-107-006A, 05-107-006B; Portable 6 = 05-107-004A, 05-107-004B; Portable 7 = 05-107-005A, 05-107-005B. This entry for informational and tracking purposes.					
03/05/2007	Building Name changed from PORTABLES 4-7 to CLASSROOMS 4-7 PORTABLE BUILDING. No other changes as of this date.					
11/30/2011	Portable 5 is now Portable 7; Portable 6, now Portable 5; Portable 7, now Portable 6.					

CLASSROOMS 04-07 PORTABLE BUILDING

PORTABLE P7

	BASEBOARD MASTIC	960 SF			16-032-SA102	ND
02/08/2016	Off-White Mastic/Adhesive for Baseboard. Sample 16-032-SA102 collected from Portable P7, Baseboard Off-White Mastic.					
03/29/2017	This Material is unchanged as of this date.					

CLASSROOMS 04-07 PORTABLE BUILDING

PORTABLE P7

	CARPET MASTIC	960 SF			16-032-SA103	ND
02/08/2016	Yellow Mastic/Adhesive for Carpet. Sample 16-032-SA103 collected from Portable P7, Carpet, Yellow Mastic.					
03/29/2017	This Material is unchanged as of this date.					

CLASSROOMS 04-07 PORTABLE BUILDING

PORTABLES 4-7

	PORTABLE BUILDING	3,840 SF			05-212.NS	NEW MATERIAL
09/08/2005	New 2005 Construction Relocatable Buildings per Manufacturer's Tag information.					
03/05/2014	This Material is unchanged as of this date.					
08/27/2014	This Material is unchanged as of this date.					
03/17/2015	This Material is unchanged as of this date.					
09/18/2015	This Material is unchanged as of this date.					
03/17/2016	This Material is unchanged as of this date.					

SURVEY REPORT FOR

SUMMERDALE ELEMENTARY SCHOOL

BUILDING NAME	LOCATION	MATERIAL TYPE	QTY (APPROXIMATE)	SAMPLE NO.	ASBESTOS CONTENT (TYPE)
09/13/2016		This Material is unchanged as of this date.			
03/29/2017		This Material is unchanged as of this date.			

SURVEY REPORT FOR

SUMMERDALE ELEMENTARY SCHOOL

BUILDING NAME	LOCATION	MATERIAL TYPE	QTY (APPROXIMATE)	SAMPLE NO.	ASBESTOS CONTENT (TYPE)
---------------	----------	---------------	----------------------	------------	-------------------------------

MAIN BUILDING

MAIN BUILDING

03/07/2017	BUILDING NOTES:				
11/30/2011	Following Classroom numbers have changed: B-1 now B-6; B-2 now B-5; B-3 now B-4 C-1 now C-7; C-2 now C-8; C-3 now C-9 D-1 now D-12; D-2 now D-11; D-3 now D-10 E-1 now E-13; E-2 now E-14; E-3 now E-15 F-1 now F-18; F-2 now F-17; F-3 now F-16.				
09/18/2015	Following Classroom numbers have changed: B-4 is now B-1, B-5 is now B-2, B-6 is now B-3, C-7 is now C-1, C-8 is now C-2, C-9 is now C-3, C-10 is now D-1, C-11 is now D-2,, C-12 is now D-3, C-13 is now E-3, C-14 is now E-2, C-15 is now E-1, C-16 is now F-1, C-17 is now F-2, and C-18 is now F-3				

MAIN BUILDING

2 STUDENT RESTROOMS(EXTERIOR ACCESS) AND 2 STAFF RESTROOMS(BY STAFF LOUNGE)

EPOXY COATING	456 SF	17-059AAA NEW MATERIAL
---------------	--------	-------------------------------

03/29/2017 Green Epoxy Floor Coating Material. This Material is in GOOD condition as of this date.

MAIN BUILDING

2 STUDENT RESTROOMS(EXTERIOR ACCESS) AND 2 STAFF RESTROOMS(BY STAFF LOUNGE)

MORTAR MISCELLANEOUS	162 SF	17-059AAA NEW MATERIAL
----------------------	--------	-------------------------------

03/29/2017 Grout/Mortar 1'x1' Multi-Colored Wall Tiles. This Material is in GOOD condition as of this date.

03/29/2017 Grout/Mortar 6'x6' Multi-Colored Wall Tiles. This Material is in GOOD condition as of this date.

MAIN BUILDING

2 STUDENT RESTROOMS(EXTERIOR ACCESS) AND 2 STAFF RESTROOMS(BY STAFF LOUNGE)

WALL TILE	800 SF	17-059AAA NEW MATERIAL
-----------	--------	-------------------------------

03/29/2017 1'x2' Beige Wall Tile. This Material is in GOOD condition as of this date.

03/29/2017 1'x1' Multi-Colored Wall Tiles. This Material is in GOOD condition as of this date.

03/29/2017 6'x6' Multi-Colored Wall Tiles. This Material is in GOOD condition as of this date.

MAIN BUILDING

2 STUDENT RESTROOMS(EXTERIOR ACCESS) AND 2 STAFF RESTROOMS(BY STAFF LOUNGE)

WALL TILE MASTIC	800 SF	
------------------	--------	--

03/29/2017 Mastic/Adhesive for 1'x2' Beige Wall Tile. This Material is in GOOD condition as of this date.

SF=Sq. Ft, l=Inches, LF=Linear Ft., N=Number, EA=Each

HazMat Doc. All Rights Reserved.

SURVEY REPORT FOR

SUMMERDALE ELEMENTARY SCHOOL

BUILDING NAME	LOCATION	MATERIAL TYPE	QTY (APPROXIMATE)	SAMPLE NO.	ASBESTOS CONTENT (TYPE)
---------------	----------	---------------	----------------------	------------	-------------------------------

MAIN BUILDING

ADMIN SECTION, ALL OFFICES, MULTI-PURPOSE ROOM, LIBRARY, AND STORAGE ROOM

BASEBOARD MASTIC

0 LF

16-213REM	REMOVED
16-032-SA007	ND
16-032-SA007	ND
16-032-SA017	ND
16-032-SA017	ND

- 09/04/2009 * Damage observed.
- 03/10/2010 * Location Re-Assessed.
- 09/01/2010 * Additional Damage observed.
- 02/08/2016 * Samples Collected on.
- 09/13/2016 * Material Removed as of.
- 09/08/2005 MASTIC/ADHESIVE FOR 4" BLUE AND GREY BASEBOARDS. This Material is in good condition as of this date.
- 09/04/2009 Damage: <5% Physical Damage in the form of approx. 12 LF baseboard has been removed and Mastic/Adhesive is exposed in Storage Room, (outside Multipurpose Room). Material condition changed from GOOD to FAIR overall. Friability changed from Non to Low. No other changes as of this date.
- 03/10/2010 Location of Multipurpose Room also called Safety Patrol Room. No other changes as of this date.
- 09/01/2010 Additional Damage observed. 2 LF of Baseboard is missing in the Boiler Room, exposing the Mastic/Adhesive. No other changes as of this date.
- 03/05/2014 This Material is unchanged as of this date.
- 08/27/2014 This Material is unchanged as of this date.
- 03/17/2015 This Material is unchanged as of this date.
- 09/18/2015 This Material is unchanged as of this date.
- 02/08/2016 Sample 16-032-SA007 collected from Main Building, Classroom 38, Beige and Yellow Mastic for 4" Baseboard. Sample 16-032-SA017 collected from Main Building, Classroom 55, 4" Baseboard Beige and Brown Mastic. Sample 16-032-SA039 collected from Main Building, Classroom 70, Beige Mastic for 4" Baseboard. Sample 16-032-SA046 collected from Main Building, Kitchen 83, 4" Baseboard Beige and Brown Mastic. Sample 16-032-SA071 collected from Main Building, SDC-96, 4" Baseboard Beige and Brown Mastic. Sample 16-032-SA091 collected from Main Building, Library 13, 4" Baseboard, Beige Mastic only. Sample 16-032-SA095 collected from Main Building, Office 3, 4" Baseboard with Beige Mastic. Sample 16-032-SA049 collected from Main Building RSP-87 6" Baseboard Beige Mastic and
- 03/17/2016 This Material is unchanged as of this date.
- 09/13/2016 Material Removed. Material Quantity changed from 3,800 LF to 0 LF. Recommendation changed to reflect this change. No other changes as of this date.
- 09/13/2016 MASTIC/ADHESIVE FOR 4" and 6 " Dark Brown BASEBOARDS. Baseboard is 4" throughout exception in the Multi-Purpose Room where it is 6". Material installed as part of the 2016 Modernization. This Material is in good condition as of this date.

SURVEY REPORT FOR

SUMMERDALE ELEMENTARY SCHOOL

BUILDING NAME	LOCATION	MATERIAL TYPE	QTY (APPROXIMATE)	SAMPLE NO.	ASBESTOS CONTENT (TYPE)
---------------	----------	---------------	----------------------	------------	-------------------------------

03/29/2017 This Material is unchanged as of this date.

MAIN BUILDING

ALL ADMIN HALLWAYS, BOILER ROOM, KITCHEN, ELECTRICAL ROOM, MUSIC ROOM, STAGE, AND SDC ROOM

FIRE DOOR CORE INSULATION

525 SF

05-212AAA	ASSUMED
16-032-SA043	26%

02/08/2016 * Samples Collected on.

09/13/2016 * Repairs observed on.

09/08/2005 FIRE DOOR CORE INSULATION (25 EA FIRE DOORS). This Material is in good condition as of this date.

03/05/2014 This Material is unchanged as of this date.

08/27/2014 This Material is unchanged as of this date.

03/17/2015 This Material is unchanged as of this date.

09/18/2015 This Material is unchanged as of this date.

02/08/2016 Sample 16-032-SA043 collected from Main Building, Activity 69, Fire Door Core, White Insulation.

03/17/2016 This Material is unchanged as of this date.

09/13/2016 Repairs observed. Damages to Activity Room 67 (Interior), Lobby 1, and the Doorway between Hall 77 and Entry 16 Doors have been repaired during the Summer 2016 Modernization project. No other changes as of this date.

03/29/2017 This Material is unchanged as of this date.

MAIN BUILDING

ALL CLASSROOMS AND WORK ROOMS

CARPET MASTIC

0 SF

16-213REM	REMOVED
16-032-SA008	ND
16-032-SA008	ND
16-032-SA018	ND
16-032-SA018	ND

02/08/2016 * Samples Collected on.

09/08/2005 MASTIC/ADHESIVE FOR GREY AND BLUE CARPET. This Material is in good condition as of this date.

05/13/2009 Carpet is Multi-Colored, (Gray, Blue, and Dark Brown). No other changes as of this date.

03/05/2014 This Material is unchanged as of this date.

08/27/2014 This Material is unchanged as of this date.

03/17/2015 This Material is unchanged as of this date.

SF=Sq. Ft, I=Inches, LF=Linear Ft., N=Number, EA=Each

HazMat Doc. All Rights Reserved.

SURVEY REPORT FOR

SUMMERDALE ELEMENTARY SCHOOL

BUILDING NAME	LOCATION	MATERIAL TYPE	COMMENTS	QTY (APPROXIMATE)	SAMPLE NO.	ASBESTOS CONTENT (TYPE)
			09/18/2015	This Material is unchanged as of this date.		
			02/08/2016	Sample 16-032-SA008 collected from Main Building, Classroom 38, Floor Carpet, Yellow Mastic and Leveling Compound. Sample 16-032-SA018 collected from Main Building, Classroom 55, Floor Carpet, Yellow Mastic and Leveling Compound. Sample 16-032-SA040 collected from Main Building, Classroom 70, Floor Carpet Yellow Mastic and White Leveling Compound. Sample 16-032-SA050 collected from Main Building, RSP-87, Floor Carpet, Yellow and Black Mastic and Leveling Compound. Sample 16-032-SA064 collected from Main Building, Music-91, Floor Carpet Yellow Mastic and White Leveling Compound. Sample 16-032-SA072 collected from Main Building, SDC-96, Floor Carpet Yellow and Black Mastic. Sample 16-032-SA073 collected from Main Building, SDC-96, Floor Carpet Yellow Light Brown		
			03/17/2016	This Material is unchanged as of this date.		
			09/13/2016	Material Removed. Material Quantity changed from 21,280 SF to 0 SF. Recommendation changed to reflect this change. No other changes as of this date.		
			09/13/2016	Mastic/Adhesive for Blue and Grey Carpet. New Material installed as part of the 2016 Modernization.		
			03/29/2017	This Material is unchanged as of this date.		

MAIN BUILDING

ALL OFFICES, STORAGE ROOMS, LIBRARY, MULTI-PURPOSE ROOM, AND COURTYARD STORAGE CLOSETS (LOCATED OUTSIDE PODS A-F)

SMOOTH WALL MISCELLANEOUS

34,860 SF

05-212AAA	ASSUMED
16-032-SA003	ND
16-032-SA004	ND
16-032-SA003	ND
16-032-SA013	ND

05/13/2009	* Additional Damage observed as of.
03/10/2010	* Various changes.
02/08/2016	* Samples Collected on.
09/13/2016	* Repairs Observed on.
09/08/2005	GYPSON WALLBOARD SYSTEM WALLS AND CEILINGS. This Material is in good condition as of this date.
04/16/2008	Water Damage observed in Pods C and D under 1'x1' Ceiling Tiles as of this date.
05/13/2009	Additional Damage observed. Pod A also has <10% Water Damage. No other changes as of this date.
09/04/2009	Material remains in FAIR condition overall. This Material is unchanged as of this date.
03/10/2010	Location Description changed from ALL OFFICES, STORAGE ROOMS, LIBRARY, AND MULTI-PURPOSE ROOM to ALL OFFICES, STORAGE ROOMS, LIBRARY, MULTI-PURPOSE ROOM, AND COURTYARD STORAGE CLOSETS (LOCATED OUTSIDE PODS A-F). Quantity changed from 34,400 SF to 34,860 SF. Additional Damage: <5% Physical Damage - in the form of approx. 1 SF of the Wall has been cut and removed in Electrical Room of Pod D. Friability changed from Low to Moderate to reflect this change.
09/01/2010	Some Walls have a Vinyl Cover. No other changes as of this date.

SURVEY REPORT FOR

SUMMERDALE ELEMENTARY SCHOOL

BUILDING NAME	LOCATION	MATERIAL TYPE	COMMENTS	QTY (APPROXIMATE)	SAMPLE NO.	ASBESTOS CONTENT (TYPE)
			03/05/2014	This Material is unchanged as of this date.		
			08/27/2014	This Material is unchanged as of this date.		
			03/17/2015	This Material is unchanged as of this date.		
			09/18/2015	This Material is unchanged as of this date.		
			02/08/2016	Sample 16-032-SA003 collected from Main Building, Classroom 38, Wall Joint Tape and Mud for Gypsum Board. Sample 16-032-SA004 collected from Main Building, Classroom 38, Wall Gypsum Board. Sample 16-032-SA013 collected from Main Building, Classroom 55, Wall Joint Tape and Mud. Sample 16-032-SA014 collected from Main Building, Classroom 55, Wall Gypsum Board. Sample 16-032-SA026 collected from Main Building, Toilet-59, Wall Joint Tape and Mud for Gypsum Board. Sample 16-032-SA027 collected from Main Building, Toilet-59, Ceiling Gypsum Board. Sample 16-032-SA035 collected from Main Building, Classroom 70, Wall Joint Tape and Mud for Gypsum Board. Sample 16-032-SA036 collected from Main Building, Classroom 70, Wall Gypsum Board. Sample 16-032-SA053		
			03/17/2016	Additional Damage observed. 1 SF of Damage observed in Chair Storage Room off Multi-Purpose Room; and 1 SF of Physical Damage in Multi-Purpose Room. No other changes as of this date.		
			09/13/2016	Repairs Observed. Damages in Chair Storage Room have been repaired as of this date. Material remains in FAIR condition. No other changes as of this date.		
			03/29/2017	This Material is unchanged as of this date.		

MAIN BUILDING

ALL OFFICES, STORAGE ROOMS, LIBRARY, MULTI-PURPOSE ROOM, AND COURTYARD STORAGE CLOSETS (LOCATED OUTSIDE PODS A-F)

SMOOTH WALL SURFACING 34,860 SF

06-223AAA	ASSUMED
16-032-SA002	ND
16-032-SA012	ND
16-032-SA025	ND
16-032-SA034	ND

05/13/2009	* Additional damage observed as of.
03/10/2010	* Various changes.
02/08/2016	* Samples Collected on.
09/13/2016	* Repairs Observed on.
08/24/2006	SKIM COAT FOR GYPSUM WALLBOARD SYSTEM WALLS AND CEILINGS. This Material is in good condition as of this date.
04/16/2008	Water Damage observed in Pods C and D under 1'x1' Ceiling Tiles as of this date.
05/13/2009	Additional damage observed. <10% Water Damage includes Pod A. No other changes as of this date.
09/04/2009	Material remains in FAIR condition overall. This Material is unchanged as of this date.

SURVEY REPORT FOR

SUMMERDALE ELEMENTARY SCHOOL

BUILDING NAME	LOCATION	MATERIAL TYPE	COMMENTS	QTY (APPROXIMATE)	SAMPLE NO.	ASBESTOS CONTENT (TYPE)
			03/10/2010	Location Description changed from ALL OFFICES, STORAGE ROOMS, LIBRARY, AND MULTI-PURPOSE ROOM to ALL OFFICES, STORAGE ROOMS, LIBRARY, MULTI-PURPOSE ROOM, AND COURTYARD STORAGE CLOSETS (LOCATED OUTSIDE PODS A-F). Quantity changed from 34,400 SF to 34,860 SF. Additional damage: <5% Physical Damage - in the form of approx. 1 SF of the wall has been cut and removed in electrical Room of Pod D.		
			03/05/2014	This Material is unchanged as of this date.		
			08/27/2014	This Material is unchanged as of this date.		
			03/17/2015	This Material is unchanged as of this date.		
			09/18/2015	This Material is unchanged as of this date.		
			02/08/2016	Sample 16-032-SA002 collected from Main Building, Classroom 38, Wall Skim Coat and Paint for Gypsum Board. Sample 16-032-SA012 collected from Main Building, Classroom 55, Wall Skimcoat and Paint for Gypsum Board. Sample 16-032-SA025 collected from Main Building, Toilet-59, Ceiling Skimcoat and Paint for Gypsum Board. Sample 16-032-SA034 collected from Main Building Classroom 70, Wall Skimcoat and Paint for Gypsum Board. Sample 16-032-SA052 collected from Main Building, Girls Restroom-88, Upper Wall Skimcoat Skimcoat and Paint for Gypsum Board. Sample 16-032-SA060 collected from Main Building, Boys Restroom-89, Wall Old Skimcoat and Paint for Wood Panel. Sample 16-032-SA066 Main Building Platform-93 Wall Skimcoat and Paint for Gypsum Board. Sample		
			03/17/2016	Additional Damage observed. 1 SF of Damage observed in Chair Storage Room off Multi-Purpose Room; and 1 SF of Physical Damage in Multi-Purpose Room. No other changes as of this date.		
			09/13/2016	Repairs Observed. Damages in Chair Storage Room have been repaired as of this date. Material remains in FAIR condition. No other changes as of this date.		
			03/29/2017	This Material is unchanged as of this date.		

MAIN BUILDING

ALL POD AREAS, PREP AREAS, MULTI-PURPOSE ROOM, STAGE, SDC ROOM, AND HALLWAYS TO MULTI-PURPOSE ROOM

CEILING MASTIC 7,650 SF

05-212AAA	ASSUMED
16-032-SA020	ND
16-032-SA045	ND
16-032-SA081	ND
16-032-SA093	ND

11/05/2007	* Various changes on.
05/13/2009	* Various changes on.
03/10/2010	* Additional Damage observed.
09/01/2010	* Additional Damage observed.
11/30/2011	* Additional Damage observed.
10/10/2012	* Additional Damage observed.
03/17/2015	* Additional Damage observed.

SF=Sq. Ft, l=Inches, LF=Linear Ft., N=Number, EA=Each

HazMat Doc. All Rights Reserved.

SURVEY REPORT FOR

SUMMERDALE ELEMENTARY SCHOOL

BUILDING NAME	LOCATION	MATERIAL TYPE	COMMENTS	QTY (APPROXIMATE)	SAMPLE NO.	ASBESTOS CONTENT (TYPE)
09/18/2015			* Additional Damage observed.			
02/08/2016			* Samples collected on.			
03/17/2016			* Additional Damage observed on.			
09/13/2016			* Additional Damage observed on.			
03/29/2017			Material Re-assessed. Water Damage painted over. Additional Damage Observed. 7 Tiles loose and 7 Tiles have Water Stains in the Multi-Purpose Room. No other changes as of this date.			
09/08/2005			MASTIC/ADHESIVE FOR 1'X1' GLUED-ON CEILING TILE. This Material is in good condition as of this date.			
11/05/2007			Material Re-Assessed. Damage: <5% Physical Damage - due to 1 Tile missing in Pod "C", and 4 Tiles missing in Pod "D". Friability changed from Low to Moderate. Material condition changed from GOOD to FAIR overall. No other changes as of this date.			
04/16/2008			8 additional Tiles are Water Damage observed in Pod C and these Tiles are coming loose as of this date.			
05/13/2009			Material Re-Assessed. Pod A has 2 Tiles that are becoming loose. Physical Damage in Pod C has been repaired. Missing Tiles from Pod D has changed from 4 Tiles to 1. <10% Water Damage due to Pod A has 3 Tiles with Water stains. Pod C has 7 Tiles Water stained. Material remains in FAIR condition overall as of this date.			
03/10/2010			Additional Damage observed in the form of E Pod has 1 Tile Water Damaged. Also, several Tiles are Physically Damaged in a Classroom in Multi-Purpose room. No other changes as of this date.			
09/01/2010			Additional Damage observed. 6 SF Tiles missing on Hatch Door by Boiler Room exposing the Mastic/Adhesive. 2 Tiles Damaged in the Hallway to the Multi-Purpose Room by the Kitchen. Previously missing Tiles in Pod D have been replaced. 1 Tile is Missing in the Teachers Work Room in Pod D, exposing the Mastic/Adhesive. No other changes as of this date.			
11/30/2011			Additional Damage - in the form of Multipurpose Room has 32 Tiles with holes. Pod C has an additional 2 Tiles with Water Damage. Pod A, previously had 3 Tiles with Water stains, now has 1 Tile only Water stained. Friability changed from Low to High to reflect this change.			
10/10/2012			Additional Damage - in the form of Pod D has 4 Water Damaged Ceiling Tiles. Also, holes have been repaired in Multipurpose Room - in the form of 32 Tiles previously damaged, now only 2 Tiles damaged. No other changes as of this date.			
03/05/2014			This Material is unchanged as of this date.			
08/27/2014			This Material is unchanged as of this date.			
03/17/2015			POD A & D each have 1 Ceiling Tile missing, and Brown Mastic/Adhesive is exposed. No other changes as of this date.			
09/18/2015			Additional Damage observed, Hallway outside of Kitchen has 2 Tiles Physically Damaged. No other changes as of this date.			
02/08/2016			Sample 16-032-SA020 collected from Main Building, Activity 53, Brown Mastic for 1'x1' Ceiling Tile. Sample 16-032-SA045 collected from Main Building, Activity 61, 1'x1' Ceiling Tile Brown Mastic. Sample 16-032-SA081 collected from Main Building, Entry-82, 1'x1' Pitted Mark Ceiling Tile, Brown Mastic. Sample 16-032-SA093 collected from Main Building, Activity-29, 1'x1' Pitted Mark Ceiling Tile, Brown Mastic.			

SURVEY REPORT FOR

SUMMERDALE ELEMENTARY SCHOOL

BUILDING NAME	LOCATION	MATERIAL TYPE	QTY (APPROXIMATE)	SAMPLE NO.	ASBESTOS CONTENT (TYPE)
---------------	----------	---------------	----------------------	------------	-------------------------------

03/17/2016	Additional Damage observed. 1 Tile is missing in A Pod Work Room exposing Mastic/Adhesive. C Pod Work Room has 10 Tiles with Water Damage; E Pod Work Room has 1 Tile with Water Damage. F Pod Work Room has 1 Tile loose. No other changes as of this date.				
09/13/2016	Additional Damage observed. <10% Water Damage - in the form of 10 Tiles with Water Damage in the Multi-Purpose Room. No other changes as of this date.				

MAIN BUILDING

ALL POD AREAS, PREP AREAS, MULTI-PURPOSE ROOM, STAGE, SDC ROOM, AND HALLWAYS TO MULTI-PURPOSE ROOM

CEILING TILE 7,650 SF

05-212AAA	ASSUMED
16-032-SA019	ND
16-032-SA080	ND
16-032-SA092	ND

11/05/2007	* Various changes on.
05/13/2009	* Various changes on.
03/10/2010	* Additional Damage observed.
09/01/2010	* Additional Damage observed.
11/30/2011	* Additional Damage observed.
10/10/2012	* Additional Damage observed.
03/17/2015	* Additional Damage observed.
09/18/2015	* Additional Damage observed.
02/08/2016	* Samples Collected on.
03/17/2016	* Additional Damage observed on.
09/13/2016	* Additional Damage observed on.
03/29/2017	Material Re-assessed. Water Damage painted over. Additional Damage Observed. 7 Tiles loose and 7 Tiles have Water Stains in the Multi-Purpose Room. No other changes as of this date.
09/08/2005	1'X1' White with a Pitted mark Form Pattern GLUED-ON CEILING TILE. This Material is in good condition as of this date. (Original entry updated 03/17/15).
11/05/2007	Material Re-Assessed. Damage: <5% Physical Damage - due to 1 Tile missing in Pod "C", and 4 Tiles missing in Pod "D"; <10% Water Damage - 2 loose and water damage Tiles in Pod "C". Friability changed from Low to Moderate. Material condition changed from GOOD to FAIR overall. No other changes as of this date.
04/16/2008	8 additional Tiles are Water Damage observed in Pod C and these Tiles are coming loose as of this date.

SURVEY REPORT FOR

SUMMERDALE ELEMENTARY SCHOOL

BUILDING NAME	LOCATION	MATERIAL TYPE	QTY (APPROXIMATE)	SAMPLE NO.	ASBESTOS CONTENT (TYPE)
05/13/2009		Material Re-Assessed. Pod A has 2 Tiles that are becoming loose. Physical Damage in Pod C has been Repaired. Missing Tiles from Pod D has changed from 4 tiles to 1. <10% Water Damage due to Pod A has 3 Tiles with Water stains. Pod C has 7 Tiles Water stained. Material remains in FAIR condition overall as of this date.			
03/10/2010		Additional Damage observed in the form of E Pod has 1 Tile Water Damaged. Also, several Tiles are Physically Damaged in a Classroom in Multi-Purpose room, also called Title 1. No other changes as of this date.			
09/01/2010		Additional Damage observed. 6 SF Tiles missing on Hatch Door by Boiler Room exposing the Mastic/Adhesive. 2 Tiles Damaged in the Hallway to the Multi-Purpose Room by the Kitchen. Previously missing Tiles in Pod D have been replaced. 1 Tile is Missing in the Teachers Work Room in Pod D, exposing the Mastic/Adhesive. No other changes as of this date.			
11/30/2011		Additional Damage - in the form of Multipurpose Room has 32 Tiles with holes. Pod C has an additional 2 Tiles with Water Damage. Pod A, previously had 3 Tiles with Water stains, now has 1 Tile only Water stained. Friability changed from Low to High to reflect this change.			
10/10/2012		Additional Damage - in the form of Pod D has 4 Water Damaged Ceiling Tiles. Also, holes have been Repaired in Multipurpose Room - in the form of 32 Tiles previously damaged, now only 2 Tiles damaged. No other changes as of this date.			
03/05/2014		This Material is unchanged as of this date.			
08/27/2014		This Material is unchanged as of this date.			
03/17/2015		Tiles are White with a Pitted mark Form Pattern. Original Entry updated. POD A & D each have 1 Ceiling Tile missing, and Brown Mastic/Adhesive is exposed. No other changes as of this date.			
09/18/2015		Additional Damage observed, Hallway outside of Kitchen has 2 Tiles Physically Damaged. No other change as of this date.			
02/08/2016		Sample 16-032-SA19 collected from Main Building, Activity 53, 1'x1' Ceiling Tile. Sample 16-032-SA044 collected from Main Building, Activity 61, 1'x1' Ceiling Tile. Sample 16-032-SA080 collected from Main Building, Entry-82, 1'x1' Pitted Mark Ceiling Tile. Sample 16-032-SA092 collected from Main Building, Activity-29, 1'x1' Pitted Mark Ceiling Tile.			
03/17/2016		Additional Damage observed. 1 Tile is missing in A Pod Work Room exposing Mastic/Adhesive. C Pod Work Room has 10 Tiles with Water Damage; E Pod Work Room has 1 Tile with Water Damage. F Pod Work Room has 1 Tile loose. No other changes as of this date.			
09/13/2016		Additional Damage Observed. <10% Water Damage - in the form of 10 Tiles with Water Damage in the Multi-Purpose Room. No other changes as of this date.			

MAIN BUILDING

ALL PODS, PREP AREAS, SDC ROOM, STAGE AND ALL CLASSROOMS

PRESSED WOOD WALL PANEL

22,000 SF

05/212AAA

ASSUMED

09/08/2005	4'X8' Pressed Wood Walls (with Vinyl Cover). This Material is in good condition as of this date.			
03/05/2014	This Material is unchanged as of this date.			
08/27/2014	This Material is unchanged as of this date.			
03/17/2015	This Material is unchanged as of this date.			

SF=Sq. Ft, l=Inches, LF=Linear Ft., N=Number, EA=Each

HazMat Doc. All Rights Reserved.

SURVEY REPORT FOR

SUMMERDALE ELEMENTARY SCHOOL

BUILDING NAME	LOCATION	MATERIAL TYPE	QTY (APPROXIMATE)	SAMPLE NO.	ASBESTOS CONTENT (TYPE)
09/18/2015		This Material is unchanged as of this date.			
03/17/2016		This Material is unchanged as of this date.			
09/13/2016		This Material is unchanged as of this date.			
03/29/2017		This Material is unchanged as of this date.			

MAIN BUILDING

ALL PODS, PREP AREAS, SDC ROOM, STAGE AND ALL CLASSROOMS

PRESSED WOOD WALL PANEL MASTIC

22,000 SF

05-212AAA

ASSUMED

09/08/2005	Mastic/Adhesive for 4'x8' Pressed Wood Walls (with Vinyl Cover). This Material is in good condition as of this date.
03/05/2014	This Material is unchanged as of this date.
08/27/2014	This Material is unchanged as of this date.
03/17/2015	This Material is unchanged as of this date.
09/18/2015	This Material is unchanged as of this date.
03/17/2016	This Material is unchanged as of this date.
09/13/2016	This Material is unchanged as of this date.
03/29/2017	This Material is unchanged as of this date.

MAIN BUILDING

ALL PODS, PREP AREAS, SDC ROOM, STAGE AND ALL CLASSROOMS

VINYL COVERED WALL

22,000 SF

05-212AAA

ASSUMED

16-032-SA005	ND
16-032-SA015	ND
16-032-SA037	ND

02/08/2016	* Samples Collected on.
09/08/2005	4'X8' VINYL COVER (on PRESSED WOOD WALLS). This Material is in good condition as of this date.
03/05/2014	This Material is unchanged as of this date.
08/27/2014	This Material is unchanged as of this date.
03/17/2015	This Material is unchanged as of this date.
09/18/2015	This Material is unchanged as of this date.
02/08/2016	Sample 16-032-SA005 collected from Main Building, Classroom 38, Wall Vinyl Wall Covered. Sample 16-032-SA015 collected from Main Building, Classroom 55, Wall Vinyl Wall Covered. Sample 16-032-SA037 collected from Main Building, Classroom 70, Wall Vinyl Wall Covered only.
02/08/2016	This Material is unchanged as of this date.

SURVEY REPORT FOR

SUMMERDALE ELEMENTARY SCHOOL

BUILDING NAME	LOCATION	MATERIAL TYPE	QTY (APPROXIMATE)	SAMPLE NO.	ASBESTOS CONTENT (TYPE)
---------------	----------	---------------	----------------------	------------	-------------------------------

03/17/2016 This Material is unchanged as of this date.
 09/13/2016 This Material is unchanged as of this date.

MAIN BUILDING

ALL PODS, PREP AREAS, SDC ROOM, STAGE AND ALL CLASSROOMS

VINYL WALL COVER MASTIC 22,000 SF

05-212AAA	ASSUMED
16-032-SA006	ND
16-032-SA006	ND
16-032-SA016	ND
16-032-SA016	ND

02/08/2016 * Samples Collected on.
 09/08/2005 MASTIC/ADHESIVE FOR VINYL COVERING ON 4'X8' VINYL COVERED PRESSED WOOD WALLS. This Material is in good condition as of this date.
 03/05/2014 This Material is unchanged as of this date.
 08/27/2014 This Material is unchanged as of this date.
 03/17/2015 This Material is unchanged as of this date.
 09/18/2015 This Material is unchanged as of this date.
 02/08/2016 Sample 16-032-SA006 collected from Main Building, Classroom 38, Wall Vinyl Wall Covered Mastic and Fiberboard. Sample 16-032-SA016 collected from Main Building, Classroom 55, Wall Vinyl Wall Covered Yellow Mastic and Fiberboard. Sample 16-032-SA038 collected from Main Building, Classroom 70, Wall Vinyl Wall Covered, Fiberboard and Mastic only. Sample 16-032-SA070 collected from Main Building, SDC-96, Wall Vinyl Wall Covered Adhesive and Compound only.
 03/17/2016 This Material is unchanged as of this date.
 09/13/2016 This Material is unchanged as of this date.
 03/29/2017 This Material is unchanged as of this date.

MAIN BUILDING

CLASSROOMS, SDC ROOM, FACULTY ROOM, AND ADMINISTRATION OFFICES

SUSPENDED CEILING TILE 17,200 SF

05-212AAA	ASSUMED
16-032-SA001	ND
16-032-SA011	ND
16-032-SA033	ND
16-032-SA062	ND

11/05/2007 * Damages Re-Assessed on.
 05/13/2009 * Various changes as of.
 09/01/2010 * Additional Damage observed.

SURVEY REPORT FOR

SUMMERDALE ELEMENTARY SCHOOL

BUILDING NAME	LOCATION	MATERIAL TYPE	COMMENTS	QTY (APPROXIMATE)	SAMPLE NO.	ASBESTOS CONTENT (TYPE)
			11/30/2011	* Various changes.		
			03/17/2015	* Various changes.		
			02/08/2016	* Samples Collected on.		
			09/13/2016	* Damages observed.		
			09/08/2005	2'X2' AND 2'X4' White with a Pitted Mark form pattern SUSPENDED CEILING TILE. This Material is in good condition as of this date. (Original entry updated 03/17/15).		
			03/05/2006	Damage: <5% Physical Damage - in the form of approximately 10 SF of degradation above the double entry Door in Hallway next to Kitchen.; <10% Water Damage - in the form of approximately 10 SF of stains above the double entry Door in Hallways and Administration Offices next to Kitchen. This Material is in FAIR Condition as of this date.		
			11/05/2007	Damages Re-Assessed. Additional Damages identified in the form of 14 Tiles in Classroom A1, 8 Tiles in Classroom B1, 9 Tiles in Classroom C1, 3 Tiles in Classroom D1, 2 Tiles in Classroom E1, and 6 Tiles in Classroom F1. No other changes as of this date.		
			05/13/2009	Damages Re-Assessed and identified as follows: Pod A1 has 5 Tiles Water stained, changed from 14. Pods B-F have been Repaired. Material condition remains in FAIR condition overall as of this date.		
			03/10/2010	Material Re-Assessed. Classroom B-1 has been Repaired. Classroom C-1 has 1 Tile with Water Damage, and Classroom F-1 has 1 Tile Water Damaged. Material remains in FAIR condition overall as of this date.		
			09/01/2010	Additional Damage observed. 3 Tiles Water stained in the Conference Room, 1 Tile water stained in the Hallway to Pods D-E, and 1 Tile broken in the Hallway of Pod C. No other changes as of this date.		
			11/30/2011	Damages Re-Assessed and Repairs observed in Pod A1 - 3. Water stained Tiles have been Repaired, and 2 remain Water Damaged. Classroom C-7, 1 Tile previously noted with Water Damage has been repaired. Also, Classroom D-12 has 1 Tile Water Damaged, and Classroom F-16 has 1 hole in Ceiling. Material remains in FAIR condition overall as of this date.		
			03/05/2014	This Material is unchanged as of this date.		
			08/27/2014	This Material is unchanged as of this date.		
			03/17/2015	Tiles are White with a Pitted Mark form pattern. Location changed from ALL CLASSROOMS AND SDC ROOM to CLASSROOMS, SDC ROOM, FACULTY ROOM, AND ADMINISTRATION OFFICES. Original entry updated. No other changes as of this date.		
			09/18/2015	This Material is unchanged as of this date.		
			02/08/2016	Sample 16-032-SA001 collected from Main Building, Classroom 38, 2'x4' Suspended Ceiling Tile. Sample 16-032-SA011 collected from Main Building, Classroom 55, 2'x4' Suspended Ceiling Tile. Sample 16-032-SA033 collected from Main Building, Classroom 70, 2'x4' Suspended Ceiling Tile. Sample 16-032-SA062 collected from Main Building, Music-91, 2'x2' Pitted Mark Suspended Ceiling Tile. Sample 16-032-SA069 collected from Main Building, SDC-96, 2'x4' Pitted Mark Suspended Ceiling Tile. Sample 16-032-SA094 collected from Main Building, Office-3, 2'x4' Pitted Mark Suspended Ceiling Tile. Sample 16-032-SA089 collected from Main Building, Entry-16, 2'x2' Popcorn Pattern Texture Suspended Ceiling Tile		

SURVEY REPORT FOR

SUMMERDALE ELEMENTARY SCHOOL

BUILDING NAME	LOCATION	MATERIAL TYPE	COMMENTS	QTY (APPROXIMATE)	SAMPLE NO.	ASBESTOS CONTENT (TYPE)
			03/17/2016	Partial Repairs made and Damage Re-Assessed. Some Tiles have been Replaced in various locations. Current Damage: A1 has 2 Tiles Water Damaged; Office Conference Room has 3 Tiles Water Damaged; C Staff Room has 1 Tile Water Damaged; E Staff Room has 4 Tiles Water Damaged; D Staff Room has 3 Tiles Water Damaged; D3 has 1 Tile Water Damaged; and F Pod Staff Room has 5 Tiles Water Damaged. No other changes as of this date.		
			09/13/2016	Pod D is currently Under Renovation no Access availbale.		
			03/06/2017	Damages Observed. <5% Physical Damage - in the form of 1 Tile Damaged in Princepal's Office. 1 Tile Missing in Classroom B2. 1 Tile Missing in Facutly Lounge. 1 Tile Missing in Work Room. No other changes as of this date.		
			03/29/2017	This Material is unchanged as of this date.		

MAIN BUILDING

COURTYARDS (LOCATED OUTSIDE PODS A-F)

SINK UNDERCOATING	30 SF	10-052AAA	ASSUMED
03/10/2010	Beige Thermal Undercoating on Sink. (6 EA Sinks). (No cabinets present). This Material is in GOOD condition as of this date. (Original entry updated on 10/10/12.)		
09/01/2010	This Material is unchanged as of this date. Some sinks are in cabinets.		
10/10/2012	Undercoating is Beige. Original entry updated. No other changes as of this date.		
03/05/2014	This Material is unchanged as of this date.		
08/27/2014	This Material is unchanged as of this date.		
03/17/2015	This Material is unchanged as of this date.		
09/18/2015	This Material is unchanged as of this date.		
03/17/2016	This Material is unchanged as of this date.		
09/13/2016	This Material is unchanged as of this date.		
03/29/2017	This Material is unchanged as of this date.		

MAIN BUILDING

ENTIRE ADMINISTRATION SECTION, ALL OFFICES, HALLWAYS, LOUNGE, AND NURSES ROOM

CARPET MASTIC	0 SF	16-213REM	REMOVED
02/08/2016	* Samples Collected on.		
09/08/2005	MASTIC/ADHESIVE FOR Multi-Colored GREY, BLACK, and Light Brown CARPET. This Material is in good condition as of this date. (Original Entry updated on 05/13/09.)		
05/13/2009	Carpet is Multi-Colored, (Gray, Black, and Light Brown). Original entry updated. No other changes as of this date.		
		16-032-SA096	ND
		16-032-SA096	ND

SURVEY REPORT FOR

SUMMERDALE ELEMENTARY SCHOOL

BUILDING NAME	LOCATION	MATERIAL TYPE	COMMENTS	QTY (APPROXIMATE)	SAMPLE NO.	ASBESTOS CONTENT (TYPE)
03/05/2014			This Material is unchanged as of this date.			
08/27/2014			This Material is unchanged as of this date.			
03/17/2015			This Material is unchanged as of this date.			
09/18/2015			This Material is unchanged as of this date.			
02/08/2016			Sample 16-032-SA096 collected from Main Building, Office-3, Floor Carpet, Yellow and Black Mastic.			
03/17/2016			This Material is unchanged as of this date.			
09/13/2016			Material Removed. Material Quantity changed from 4,100 SF to 0 SF. Recommendation changed to reflect this change. No other changes as of this date.			
09/13/2016			Mastic/Adhesive for Blue/Grey Carpet. New Material installed as part of the 2016 Modernization.			
03/29/2017			This Material is unchanged as of this date.			

MAIN BUILDING

EXTERIOR WALLS

	ROUGH WALL	21,750 SF	05-212AAA	ASSUMED
09/08/2005			STUCCO WALLS. This Material is in good condition as of this date.	
03/05/2014				This Material is unchanged as of this date.
08/27/2014				This Material is unchanged as of this date.
03/17/2015				This Material is unchanged as of this date.
09/18/2015				This Material is unchanged as of this date.
03/17/2016				This Material is unchanged as of this date.
09/13/2016				This Material is unchanged as of this date.
03/29/2017				This Material is unchanged as of this date.

MAIN BUILDING

EXTERIOR WALLS

	ROUGH WALL SURFACING	21,750 SF	05-212AAA	ASSUMED
09/08/2005			SKIM COAT FOR STUCCO WALLS. This Material is in good condition as of this date.	
03/05/2014				This Material is unchanged as of this date.
08/27/2014				This Material is unchanged as of this date.
03/17/2015				This Material is unchanged as of this date.
09/18/2015				This Material is unchanged as of this date.
03/17/2016				This Material is unchanged as of this date.
09/13/2016				This Material is unchanged as of this date.

SURVEY REPORT FOR

SUMMERDALE ELEMENTARY SCHOOL

BUILDING NAME	LOCATION	MATERIAL TYPE	QTY (APPROXIMATE)	SAMPLE NO.	ASBESTOS CONTENT (TYPE)
---------------	----------	---------------	----------------------	------------	-------------------------------

03/29/2017 This Material is unchanged as of this date.

MAIN BUILDING

HALLWAY BETWEEN 2 RESTROOMS

VINYL FLOOR TILE

60 SF

10-174AAA	ASSUMED
16-032-SA087	ND

02/08/2016 * Samples Collected on.

09/01/2010 12"x12" Off-White Vinyl Floor Tile. This Material is in GOOD condition as of this date.

03/05/2014 This Material is unchanged as of this date.

08/27/2014 This Material is unchanged as of this date.

03/17/2015 This Material is unchanged as of this date.

09/18/2015 This Material is unchanged as of this date.

02/08/2016 Sample 16-032-SA086 collected from Main Building, Hall-87, 12"x12" Off-White Vinyl Floor Tile.

03/17/2016 This Material is unchanged as of this date.

09/13/2016 This Material is unchanged as of this date.

03/29/2017 This Material is unchanged as of this date.

MAIN BUILDING

HALLWAY BETWEEN 2 RESTROOMS

VINYL FLOOR TILE MASTIC

60 SF

10-174AAA	ASSUMED
16-032-SA087	ND
16-032-SA087	ND

02/08/2016 * Samples Collected on.

09/01/2010 Mastic / Adhesive for 12"x12" Off-White Vinyl Floor Tile. This Material is in GOOD condition as of this date.

03/05/2014 This Material is unchanged as of this date.

08/27/2014 This Material is unchanged as of this date.

03/17/2015 This Material is unchanged as of this date.

09/18/2015 This Material is unchanged as of this date.

02/08/2016 Sample 16-032-SA087 collected from Main Building, Hall-87, 12"x12" Off-White Vinyl Floor Tile, Yellow Mastic and Gray Leveling Compound.

03/17/2016 This Material is unchanged as of this date.

09/13/2016 This Material is unchanged as of this date.

03/29/2017 This Material is unchanged as of this date.

SURVEY REPORT FOR

SUMMERDALE ELEMENTARY SCHOOL

BUILDING NAME	LOCATION	MATERIAL TYPE	QTY (APPROXIMATE)	SAMPLE NO.	ASBESTOS CONTENT (TYPE)
---------------	----------	---------------	----------------------	------------	-------------------------------

MAIN BUILDING

KITCHEN AND KITCHEN STORAGE ROOM

VINYL FLOOR TILE 790 SF

10-174AAA	ASSUMED
16-032-SA009	ND
16-032-SA047	ND

- 10/10/2012 * Damage observed.
- 02/08/2016 * Samples Collected on.
- 03/29/2017 Additional Damage Observed. Kitchen has 3 Cracked and Broken Tiles. No other changes as of this date.
- 09/01/2010 12"x12" Beige Vinyl Floor Tile. This Material is in GOOD condition as of this date.
- 10/10/2012 Damage: <5% Physical Damage - in the form of 1 Tile is broken and Mastic is exposed in Kitchen. Material condition changed from GOOD to FAIR overall. Friability changed from Non to Low. No other changes as of this date.
- 03/05/2014 This Material is unchanged as of this date.
- 08/27/2014 This Material is unchanged as of this date.
- 03/17/2015 This Material is unchanged as of this date.
- 09/18/2015 This Material is unchanged as of this date.
- 02/08/2016 Sample 16-032-SA009 collected from Main Building, Activity 37, 12"x12" Beige Vinyl Floor Tile. Sample 16-032-SA047 collected from Main Building, Kitchen-83, 12"x12" Beige with Gray Vinyl Floor Tile.
- 03/17/2016 This Material is unchanged as of this date.
- 09/13/2016 This Material is unchanged as of this date.

MAIN BUILDING

KITCHEN AND KITCHEN STORAGE ROOM

VINYL FLOOR TILE MASTIC 790 SF

10-174AAA	ASSUMED
16-032-SA010	ND
16-032-SA010	ND
16-032-SA048	ND
16-032-SA048	ND

- 10/10/2012 * Damage observed.
- 02/08/2016 * Samples Collected on.
- 03/29/2017 Additional Damage Observed. Kitchen has 3 Cracked and Broken Tiles. No other changes as of this date.
- 09/01/2010 Mastic/Adhesive for 12"x12" Beige Vinyl Floor Tile. This Material is in GOOD condition as of this date.
- 10/10/2012 Damage: <5% Physical Damage - in the form of 1 Tile is broken and Mastic is exposed in Kitchen. Material condition changed from GOOD to FAIR overall. Friability changed from Non to Low. No other changes as of this date.

SURVEY REPORT FOR

SUMMERDALE ELEMENTARY SCHOOL

BUILDING NAME	LOCATION	MATERIAL TYPE	COMMENTS	QTY (APPROXIMATE)	SAMPLE NO.	ASBESTOS CONTENT (TYPE)
			03/05/2014	This Material is unchanged as of this date.		
			08/27/2014	This Material is unchanged as of this date.		
			03/17/2015	This Material is unchanged as of this date.		
			09/18/2015	This Material is unchanged as of this date.		
			02/08/2016	Sample 16-032-SA009 collected from Main Building, Activity 37, 12"x12" Beige Vinyl Floor Tile. Sample 16-032-SA048 collected from Main Building, Kitchen-83, 12"x12" Beige with Gray Vinyl Floor Tile, Yellow Mastic and White Leveling Compound.		
			03/17/2016	This Material is unchanged as of this date.		
			09/13/2016	This Material is unchanged as of this date.		

MAIN BUILDING

LIBRARY OFFICE

CHALK BOARD

16 SF

10-052AAA

ASSUMED

09/25/2013	* Friability changed on.
03/10/2010	Brown Cementitious Chalkboard. (1 EA). This Material is in GOOD condition as of this date.
09/25/2013	Friability changed from Low to Non. No other changes as of this date.
03/05/2014	This Material is unchanged as of this date.
08/27/2014	This Material is unchanged as of this date.
03/17/2015	This Material is unchanged as of this date.
09/18/2015	This Material is unchanged as of this date.
03/17/2016	This Material is unchanged as of this date.
09/13/2016	This Material is unchanged as of this date.
03/29/2017	This Material is unchanged as of this date.

MAIN BUILDING

LIBRARY OFFICE

WALL MASTIC

16 SF

10-052AAA

ASSUMED

03/10/2010	Mastic/Adhesive for Brown Cementitious Chalkboard. (1 EA). This Material is in GOOD condition as of this date.
03/05/2014	This Material is unchanged as of this date.
08/27/2014	This Material is unchanged as of this date.
03/17/2015	This Material is unchanged as of this date.
09/18/2015	This Material is unchanged as of this date.
03/17/2016	This Material is unchanged as of this date.

SF=Sq. Ft, I=Inches, LF=Linear Ft., N=Number, EA=Each

HazMat Doc. All Rights Reserved.

SURVEY REPORT FOR

SUMMERDALE ELEMENTARY SCHOOL

BUILDING NAME	LOCATION	MATERIAL TYPE	QTY (APPROXIMATE)	SAMPLE NO.	ASBESTOS CONTENT (TYPE)
---------------	----------	---------------	----------------------	------------	-------------------------------

09/13/2016 This Material is unchanged as of this date.

03/29/2017 This Material is unchanged as of this date.

MAIN BUILDING

LOUNGE, HALLWAY, OFFICES, LOBBY, STAGE, CLASSROOMS

VINYL WALL COVER

4,000 SF

10-174AAA

ASSUMED

09/25/2013 * Friability changed on.

09/01/2010 Vinyl Wall Cover (over Sheetrock Walls). This Material is in GOOD condition as of this date.

09/25/2013 Friability changed from Low to Non. No other changes as of this date.

03/05/2014 This Material is unchanged as of this date.

08/27/2014 This Material is unchanged as of this date.

03/17/2015 This Material is unchanged as of this date.

09/18/2015 This Material is unchanged as of this date.

03/17/2016 This Material is unchanged as of this date.

09/13/2016 This Material is unchanged as of this date.

03/29/2017 This Material is unchanged as of this date.

MAIN BUILDING

LOUNGE, HALLWAY, OFFICES, LOBBY, STAGE, CLASSROOMS

VINYL WALL COVER MASTIC

4,000 SF

10-174AAA

ASSUMED

09/01/2010 Mastic/Adhesive for Vinyl Wall Cover (over Sheetrock Walls). This Material is in GOOD condition as of this date.

03/05/2014 This Material is unchanged as of this date.

08/27/2014 This Material is unchanged as of this date.

03/17/2015 This Material is unchanged as of this date.

09/18/2015 This Material is unchanged as of this date.

03/17/2016 This Material is unchanged as of this date.

09/13/2016 This Material is unchanged as of this date.

03/29/2017 This Material is unchanged as of this date.

SURVEY REPORT FOR

SUMMERDALE ELEMENTARY SCHOOL

BUILDING NAME	LOCATION	MATERIAL TYPE	QTY (APPROXIMATE)	SAMPLE NO.	ASBESTOS CONTENT (TYPE)
---------------	----------	---------------	----------------------	------------	-------------------------------

MAIN BUILDING

MAIN ELECTRICAL PANEL ROOM

PIPE FITTING INSULATION		2 LF	07-043AAA	ASSUMED
-------------------------	--	------	------------------	----------------

11/05/2007	Thermal System Insulation on Pipe Fittings. (2 EA Fittings Type). Damage: <50% Physical Damage - due to 1 fitting being in Poor condition. This Material is in FAIR condition as of this date.
04/16/2008	This Material is unchanged as of this date. Damaged fitting has been sealed and wrapped with duct tape as a temporary measure.
05/13/2009	Material reassessed. Additional Fittings may be located in the Planum, Attic, and other inaccessible area/spaces. This Material is unchanged as of this date.
03/05/2014	This Material is unchanged as of this date.
08/27/2014	This Material is unchanged as of this date.
03/17/2015	This Material is unchanged as of this date.
09/18/2015	This Material is unchanged as of this date.
03/17/2016	This Material is unchanged as of this date.
09/13/2016	This Material is unchanged as of this date.
03/29/2017	This Material is unchanged as of this date.

MAIN BUILDING

MULTI-PURPOSE ROOM, STAGE, HALLWAYS, SDC ROOM, MUSIC ROOM, KITCHEN, PE CLOSET, RSP ROOM, REC. ROOM, AND BOILER ROOM

SMOOTH WALL SURFACING		7,320 SF	05-212AAA	ASSUMED
			16-032-SA051	ND
			16-032-SA065	ND
			16-032-SA061	ND

02/08/2016	* Samples Collected on.
09/08/2005	SKIM COAT/ TEXTURE ON CONCRETE WALLS. This Material is in good condition as of this date.
03/05/2007	This Material is unchanged as of this date
03/05/2014	This Material is unchanged as of this date.
08/27/2014	This Material is unchanged as of this date.
03/17/2015	This Material is unchanged as of this date.
09/18/2015	This Material is unchanged as of this date.
02/08/2016	Sample 16-032-SA051 collected from Main Building, Girls Restroom-88, Wall Skimcoat and Paint for Concrete. Sample 16-032-SA061 collected from Main Building, Girls Restroom, Exterior Wall Skimcoat and Paint for Concrete. Sample 16-032-SA065 collected from Main Building, Platform-93, Wall Skimcoat and Paint for Concrete.

SURVEY REPORT FOR

SUMMERDALE ELEMENTARY SCHOOL

BUILDING NAME	LOCATION	MATERIAL TYPE	QTY (APPROXIMATE)	SAMPLE NO.	ASBESTOS CONTENT (TYPE)
---------------	----------	---------------	----------------------	------------	-------------------------------

03/17/2016 This Material is unchanged as of this date.

09/13/2016 This Material is unchanged as of this date.

03/29/2017 This Material is unchanged as of this date.

MAIN BUILDING

MULTI-USE ROOM, HALLWAYS TO PODS, TEACHERS WORK ROOMS, AND ENTRIES TO CLASSROOMS

VINYL FLOOR TILE 8,100 SF

10-174AAA	ASSUMED
16-032-SA022	ND
16-032-SA041	ND
16-032-SA077	ND
16-032-SA078	ND

11/30/2011 * Damage observed.

09/18/2015 * Damage Re-Assessed.

02/08/2016 * Samples Collected on.

09/01/2010 12"x12" Light Brown Vinyl Floor Tile. This Material is in GOOD condition as of this date.

11/30/2011 Damage: <5% Physical Damage - in the form of Classroom F-17 has 1 Tile broken and Mastic/Adhesive is exposed. Material condition changed from GOOD to FAIR overall as of this date. Friability changed from Non to Low to reflect this change.

03/05/2014 This Material is unchanged as of this date.

08/27/2014 This Material is unchanged as of this date.

03/17/2015 This Material is unchanged as of this date.

09/18/2015 Damage Re-Assessed. Additional Damage observed, Pod-B has 5 Tiles cracked and Classroom F-1 has 2 cracked. Damage noted on 11/30/11 of 1 Tile broken is in F-2. No other changes as of this date.

02/08/2016 Sample 16-032-SA022 collected from Main Building, Activity 53, 12"x12" Beige Vinyl Floor Tile. Sample 16-032-SA041 collected from Main Building, Activity 69, 12"x12" Beige Vinyl Floor Tile. Sample 16-032-SA077 collected from Main Building, Multi-Purpose-81, 12"x12" Gray Vinyl Floor Tile. Sample 16-032-SA078 collected from Main Building, Multi-Purpose-81, 12"x12" Beige Vinyl Floor Tile.

03/17/2016 This Material is unchanged as of this date.

09/13/2016 This Material is unchanged as of this date.

03/29/2017 This Material is unchanged as of this date.

SURVEY REPORT FOR

SUMMERDALE ELEMENTARY SCHOOL

BUILDING NAME	LOCATION	MATERIAL TYPE	QTY (APPROXIMATE)	SAMPLE NO.	ASBESTOS CONTENT (TYPE)
---------------	----------	---------------	----------------------	------------	-------------------------------

MAIN BUILDING

MULTI-USE ROOM, HALLWAYS TO PODS, TEACHERS WORK ROOMS, AND ENTRIES TO CLASSROOMS

VINYL FLOOR TILE MASTIC

8,100 SF

10-174AAA	ASSUMED
16-032-SA023	ND
16-032-SA023	ND
16-032-SA042	ND
16-032-SA042	ND

- 11/30/2011 * Damage observed.
- 02/08/2016 * Samples Collected on.
- 09/01/2010 Mastic / Adhesive for 12"x12" Light Brown Vinyl Floor Tile. This Material is in GOOD condition as of this date.
- 11/30/2011 Damage: <5% Physical Damage - in the form of Classroom F-17 has 1 Tile broken and Mastic is exposed. Material condition changed from GOOD to FAIR overall as of this date. Friability changed from Non to Low to reflect this change.
- 03/05/2014 This Material is unchanged as of this date.
- 08/27/2014 This Material is unchanged as of this date.
- 03/17/2015 This Material is unchanged as of this date.
- 09/18/2015 Damage Re-Assessed. Additional Damage observed, Pod-B has 5 Tiles cracked and Classroom F-1 has 2 cracked. Damage noted on 11/30/11 of 1 Tile broken is in F-2. No other change as of this date.
- 02/08/2016 Sample 16-032-SA023 collected from Main Building, Activity 53, Yellow Mastic and Gray Leveling Compound 12"x12" Beige Vinyl Floor Tile. Sample 16-032-SA042 collected from Main Building, Activity 69, Yellow Mastic and Gray Leveling Compound for 12"x12" Beige Vinyl Floor Tile. Sample 16-032-SA079 collected from Main Building, Multi-Purpose-81, 12"x12" Beige and Gray Vinyl Floor Tile, Yellow Mastic only.
- 03/17/2016 This Material is unchanged as of this date.
- 09/13/2016 This Material is unchanged as of this date.
- 03/29/2017 This Material is unchanged as of this date.

MAIN BUILDING

PERIMETER OF MULTIPURPOSE ROOM AND HALLWAY

VINYL FLOOR TILE

350 SF

11-202AAA	ASSUMED
-----------	---------

- 11/30/2011 12"x12" Blue Vinyl Floor Tile. Damage: <5% Physical Damage - in the form of 5 Tiles are broken at entry to Mechanical Room and Mastic/Adhesive is exposed. This Material is in FAIR condition as of this date.
- 03/05/2014 This Material is unchanged as of this date.
- 08/27/2014 This Material is unchanged as of this date.
- 03/17/2015 This Material is unchanged as of this date.

SURVEY REPORT FOR

SUMMERDALE ELEMENTARY SCHOOL

BUILDING NAME	LOCATION	MATERIAL TYPE	QTY (APPROXIMATE)	SAMPLE NO.	ASBESTOS CONTENT (TYPE)
---------------	----------	---------------	----------------------	------------	-------------------------------

09/18/2015	This Material is unchanged as of this date.				
03/17/2016	This Material is unchanged as of this date.				
09/13/2016	This Material is unchanged as of this date.				
03/29/2017	This Material is unchanged as of this date.				

MAIN BUILDING

PERIMETER OF MULTIPURPOSE ROOM AND HALLWAY

	VINYL FLOOR TILE MASTIC	350 SF		11-202AAA	ASSUMED
11/30/2011	Mastic/Adhesive for 12"x12" Blue Vinyl Floor Tile. Damage: <5% Physical Damage - in the form of 5 Tiles are broken at entry to Mechanical Room and Mastic is exposed. This Material is in FAIR condition as of this date.				
03/05/2014	This Material is unchanged as of this date.				
08/27/2014	This Material is unchanged as of this date.				
03/17/2015	This Material is unchanged as of this date.				
09/18/2015	This Material is unchanged as of this date.				
03/17/2016	This Material is unchanged as of this date.				
09/13/2016	This Material is unchanged as of this date.				
03/29/2017	This Material is unchanged as of this date.				

MAIN BUILDING

POD D

	BASEBOARD MASTIC	260 LF		17-059AAA	NEW MATERIAL
03/29/2017	Mastic/Adhesive for 4" Green Baseboard. This Material is in GOOD condition as of this date.				

MAIN BUILDING

POD D

	MORTAR MISCELLANEOUS	500 SF		17-059AAA	NEW MATERIAL
03/29/2017	Grout/Mortar for 1"x2" Wall Tiles. This Material is in GOOD condition as of this date.				

MAIN BUILDING

POD D

	SINK UNDERCOATING	9 SF		17-059AAA	NEW MATERIAL
03/29/2017	Light Grey Thermal Undercoating on Sink. (3 EA Sink). This Material is in GOOD condition as of this date.				

SURVEY REPORT FOR

SUMMERDALE ELEMENTARY SCHOOL

BUILDING NAME	LOCATION	MATERIAL TYPE	QTY (APPROXIMATE)	SAMPLE NO.	ASBESTOS CONTENT (TYPE)
---------------	----------	---------------	----------------------	------------	-------------------------------

MAIN BUILDING

POD D

SUSPENDED CEILING TILE	1,050 SF	17-059AAA	NEW MATERIAL
------------------------	----------	-----------	--------------

03/29/2017 2'x2' Suspended Ceiling Tile (Blue and Green Pattern). This Material is in GOOD condition as of this date.

MAIN BUILDING

POD D

VINYL SHEETING	1,200 SF	17-059AAA	NEW MATERIAL
----------------	----------	-----------	--------------

03/29/2017 Green and Blue Vinyl Floor Sheeting. This Material is in GOOD condition as of this date.

MAIN BUILDING

POD D

VINYL SHEETING BACKING PAPER/MASTIC	1,200 SF	17-059AAA	NEW MATERIAL
-------------------------------------	----------	-----------	--------------

03/29/2017 Backing Paper/Adhesive for Green and Blue Vinyl Floor Sheeting. This Material is in GOOD condition as of this date.

03/29/2017 Mastic/Adhesive for Red Vinyl Wall Cover (on 4'x10' Pressed-Wood Wall Panel). This Material is in GOOD condition as of this date.

MAIN BUILDING

POD D

VINYL WALL COVER	554 SF
------------------	--------

03/29/2017 Vinyl Wall Red (on 4'x10' Pressed-Wood Wall Panel). This Material is in GOOD condition as of this date.

MAIN BUILDING

POD D

WALL TILE	500 SF	17-059AAA	NEW MATERIAL
-----------	--------	-----------	--------------

03/29/2017 1'x2' Wall Tile. This Material is in GOOD condition as of this date.

MAIN BUILDING

RESTROOMS AND ALL DRINKING FOUNTAINS

MORTAR MISCELLANEOUS	500 SF	08-241AAA	ASSUMED
----------------------	--------	-----------	---------

16-032-SA028	ND
16-032-SA029	ND
16-032-SA030	ND
16-032-SA055	ND

02/08/2016 * Samples Collected on.

10/15/2008 Grout/Mortar for 4"x4" Multi-Colored Wall Tiles. This Material is in GOOD condition as of this date.

SURVEY REPORT FOR

SUMMERDALE ELEMENTARY SCHOOL

BUILDING NAME	LOCATION	MATERIAL TYPE	COMMENTS	QTY (APPROXIMATE)	SAMPLE NO.	ASBESTOS CONTENT (TYPE)
			03/05/2014	This Material is unchanged as of this date.		
			08/27/2014	This Material is unchanged as of this date.		
			03/17/2015	This Material is unchanged as of this date.		
			09/18/2015	This Material is unchanged as of this date.		
			02/08/2016	Sample 16-032-SA028 collected from Main Building, Toilet 59, 4" Ceramic Wall Tile Brown Grout only. Sample 16-032-SA029 collected from Main Building, Toilet 59, 4" Ceramic Wall Tile Beige Glue. Sample 16-032-SA030 collected from Main Building, Toilet 59, 4" Ceramic wall Gray and White Backing Board. Sample 16-032-SA055 collected from Main Building, Girls Restroom-88, 4" Ceramic Wall Tile Light Brown Grout. Sample 16-032-SA056 collected from Main Building, Girls Restroom-88, Beige Glue. Sample 16-032-SA057 collected from Main Building, Girls Restroom-88, 4" Ceramic Wall Tile Gray and White Backing Board.		
			03/17/2016	This Material is unchanged as of this date.		
			09/13/2016	This Material is unchanged as of this date.		
			03/29/2017	Material Re-assessed. Quantity changed from 3,500 SF to 500 SF. Material Removed from 2 Staff Restroom and 2 Exterior Student Restrooms. No other changes as of this date.		

MAIN BUILDING

STAFF RESTROOMS (3), AND STUDENT RESTROOMS (10)

MORTAR MISCELLANEOUS

420 SF

10-052AAA	ASSUMED
16-032-SA031	ND
16-032-SA058	ND
16-032-SA059	ND

02/08/2016	* Samples Collected on.
03/10/2010	Grout/Mortar for 12"x12" Tan Ceramic Floor Tiles. (Apparent New Material identified by the AHERA accredited Inspector). This Material is in GOOD condition as of this date.
03/05/2014	This Material is unchanged as of this date.
08/27/2014	This Material is unchanged as of this date.
03/17/2015	This Material is unchanged as of this date.
09/18/2015	This Material is unchanged as of this date.
02/08/2016	Sample 16-032-SA031 collected from Main Building, Toilet 59, 12" Ceramic Floor Tile Brown Grout. Sample 16-032-SA058 collected from Main Building, Girls Restroom-88, 12" Ceramic Floor Tile Brown Grout. Sample 16-032-SA059 collected from Main Building, Girls Restroom-88, 12" Ceramic Floor Tile Gray Mortar Bed.
03/17/2016	This Material is unchanged as of this date.
09/13/2016	This Material is unchanged as of this date.
03/29/2017	Material Re-assessed. Material Removed from 2 Staff Restroom and 2 Exterior Student Restrooms. No other changes as of this date.

SURVEY REPORT FOR

SUMMERDALE ELEMENTARY SCHOOL

BUILDING NAME	LOCATION	MATERIAL TYPE	QTY (APPROXIMATE)	SAMPLE NO.	ASBESTOS CONTENT (TYPE)
---------------	----------	---------------	----------------------	------------	-------------------------------

MAIN BUILDING

STAGE

COLLAPSIBLE PARTITION WALL

300 SF

09-098AAA

ASSUMED

09/25/2013	* Friability changed on.
03/29/2017	Damage Observed. <5% Physical Damage - in the form of Vinyl Cover becoming Frayed and Torn at the Bottom. Damages Re-Assessed. Additional 2 Tiles are Water Damaged outside Classroom 9. No other changes as of this date.
05/13/2009	Collapsible, (Accordian Type), Vinyl Wall Cover. This Material is in GOOD condition as of this date.
09/25/2013	Friability changed from Low to Non. No other changes as of this date.
03/05/2014	This Material is unchanged as of this date.
08/27/2014	This Material is unchanged as of this date.
03/17/2015	This Material is unchanged as of this date.
09/18/2015	This Material is unchanged as of this date.
03/17/2016	This Material is unchanged as of this date.
09/13/2016	This Material is unchanged as of this date.

MAIN BUILDING

STAGE

WALL MASTIC

300 SF

09-098AAA

ASSUMED

03/29/2017	Damage Observed. <5% Physical Damage - in the form of Vinyl Cover becoming Frayed and Torn at the Bottom. Damages Re-Assessed. Additional 2 Tiles are Water Damaged outside Classroom 9. No other changes as of this date.
05/13/2009	Mastic/Adhesive for Collapsible, (Accordian Type), Vinyl Wall Cover. This Material is in GOOD condition as of this date.
03/05/2014	This Material is unchanged as of this date.
08/27/2014	This Material is unchanged as of this date.
03/17/2015	This Material is unchanged as of this date.
09/18/2015	This Material is unchanged as of this date.
03/17/2016	This Material is unchanged as of this date.
09/13/2016	This Material is unchanged as of this date.

SURVEY REPORT FOR

SUMMERDALE ELEMENTARY SCHOOL

BUILDING NAME	LOCATION	MATERIAL TYPE	QTY (APPROXIMATE)	SAMPLE NO.	ASBESTOS CONTENT (TYPE)
---------------	----------	---------------	----------------------	------------	-------------------------------

MAIN BUILDING

TEACHERS WORK AREA IN EACH POD, TEACHER LOUNGE, NURSE ROOM, KINDERGARTEN PRODUCTION ROOM, AND SPEECH ROOM

SINK UNDERCOATING

84 SF

08-241AAA	ASSUMED
16-032-SA024	ND
16-032-SA032	ND

- 09/01/2010 * Location Re-Assessed.
- 11/30/2011 * Various changes.
- 02/08/2016 * Samples Collected on.
- 10/15/2008 Thermal Undercoating on Sink. (21 EA Sink). This Material is in GOOD condition as of this date.
- 09/01/2010 Location Re-Assessed, changed from ALL CLASSROOMS, TEACHER LOUNGE AND NURSE ROOM to TEACHERS WORK AREA IN EACH POD, TEACHER LOUNGE AND NURSE ROOM. No other changes as of this date.
- 11/30/2011 Location Description changed from TEACHERS WORK AREA IN EACH POD, TEACHER LOUNGE AND NURSE ROOM to TEACHERS WORK AREA IN EACH POD, TEACHER LOUNGE, NURSE ROOM, KINDERGARTEN PRODUCTION ROOM, AND SPEECH ROOM. Material Description changed from ' Thermal Undercoating on Sink. (21 EA Sink). ' to ' Thermal Undercoating on Sink. (17 EA Sink). ' Undercoating is Grey. No other changes as of this date.
- 03/05/2014 This Material is unchanged as of this date.
- 08/27/2014 This Material is unchanged as of this date.
- 03/17/2015 This Material is unchanged as of this date.
- 09/18/2015 This Material is unchanged as of this date.
- 02/08/2016 Sample 16-032-SA024 collected from Main Building, Activity 53, Stainless Metal Slnk Black Undercoating. Sample 16-032-SA032 collected from Main Building, Atrium 57, Stainless Metal Slnk Gray Undercoating.
- 03/17/2016 This Material is unchanged as of this date.
- 09/13/2016 This Material is unchanged as of this date.
- 03/29/2017 This Material is unchanged as of this date.

MAIN BUILDING

TEACHERS' WORK ROOM - POD E

KILN BRICK

0 SF

16-213REM	REMOVED
-----------	---------

- 09/13/2016 * Material Removed.
- 11/30/2011 Kiln Brick (not currently being used). Damage: <5% Physical Damage. This Material is in FAIR condition as of this date.
- 03/05/2014 This Material is unchanged as of this date.

SURVEY REPORT FOR

SUMMERDALE ELEMENTARY SCHOOL

BUILDING NAME	LOCATION	MATERIAL TYPE	QTY (APPROXIMATE)	SAMPLE NO.	ASBESTOS CONTENT (TYPE)
08/27/2014		This Material is unchanged as of this date.			
03/17/2015		This Material is unchanged as of this date.			
09/18/2015		This Material is unchanged as of this date.			
03/17/2016		This Material is unchanged as of this date.			
09/13/2016		Material Removed. Material Quantity changed from xxx SF to 0 SF. Recommendation changed to reflect this change. No other changes as of this date.			
03/29/2017		This Material is unchanged as of this date.			

SURVEY REPORT FOR

SUMMERDALE ELEMENTARY SCHOOL

BUILDING NAME	LOCATION	MATERIAL TYPE	QTY (APPROXIMATE)	SAMPLE NO.	ASBESTOS CONTENT (TYPE)
---------------	----------	---------------	----------------------	------------	-------------------------------

METAL STORAGE CONTAINERS

METAL STORAGE CONTAINERS

03/07/2017 BUILDING NOTES:

05/13/2009 Metal Storage Containers. (2 EA Containers).

METAL STORAGE CONTAINERS

METAL STORAGE CONTAINERS (2)

STORAGE CONTAINER

640 SF

16-074.NS	ASSUMED
-----------	---------

03/17/2016 Metal Storage Containers. 2 EA, approximately 320 SF EA.

09/13/2016 This Material is unchanged as of this date.

03/29/2017 This Material is unchanged as of this date.

SURVEY REPORT FOR

SUMMERDALE ELEMENTARY SCHOOL

BUILDING NAME	LOCATION	MATERIAL TYPE	QTY (APPROXIMATE)	SAMPLE NO.	ASBESTOS CONTENT (TYPE)
---------------	----------	---------------	----------------------	------------	-------------------------------

PLASTIC SHED STORAGE CONTAINER

PLASTIC SHED STORAGE CONTAINER

PLASTIC STORAGE CONTAINER (LOCATED NEXT TO 2 METAL STORAGE CONTAINERS)

STORAGE CONTAINER

60 SF

10-052.NS NEW MATERIAL

03/10/2010	Apparent New Plastic Storage Container identified by the AHERA Accredited inspector. This Material is in GOOD condition as of this date.
03/05/2014	This Material is unchanged as of this date.
08/27/2014	This Material is unchanged as of this date.
03/17/2015	This Material is unchanged as of this date.
09/18/2015	This Material is unchanged as of this date.
03/17/2016	This Material is unchanged as of this date.
09/12/2016	This Material is unchanged as of this date.
03/29/2017	This Material is unchanged as of this date.

End Of Report, Total Of 34 Pages

HOMOGENEOUS MATERIALS IN SUMMERDALE ELEMENTARY SCHOOL

BUILDING NAME	MATERIAL CATEGORY	LOCATION	MATERIAL TYPE
CLASSROOMS 01 PORTABLE BUILDING			
	MISCELLANEOUS MATERIAL	PORTABLE 1	PORTABLE BUILDING
CLASSROOMS 02 PORTABLE BUILDING			
	MISCELLANEOUS MATERIAL	PORTABLE 2	PORTABLE BUILDING
		PORTABLE P2	BASEBOARD MASTIC
		PORTABLE P2	CARPET MASTIC
CLASSROOMS 03 PORTABLE BUILDING			
	MISCELLANEOUS MATERIAL	PORTABLE 3	PORTABLE BUILDING
		PORTABLE P3	BASEBOARD MASTIC
		PORTABLE P3	CARPET MASTIC
CLASSROOMS 04-07 PORTABLE BUILDING			
	MISCELLANEOUS MATERIAL	PORTABLE P7	BASEBOARD MASTIC
		PORTABLE P7	CARPET MASTIC
		PORTABLES 4-7	PORTABLE BUILDING
MAIN BUILDING			
	MISCELLANEOUS MATERIAL	2 STUDENT RESTROOMS(EXTERIOR ACCESS) AND 2 STAFF RESTROOMS(BY STAFF LOUNGE)	EPOXY COATING
		2 STUDENT RESTROOMS(EXTERIOR ACCESS) AND 2 STAFF RESTROOMS(BY STAFF LOUNGE)	MORTAR MISCELLANEOUS
		2 STUDENT RESTROOMS(EXTERIOR ACCESS) AND 2 STAFF RESTROOMS(BY STAFF LOUNGE)	MORTAR MISCELLANEOUS
		2 STUDENT RESTROOMS(EXTERIOR ACCESS) AND 2 STAFF RESTROOMS(BY STAFF LOUNGE)	WALL TILE
		2 STUDENT RESTROOMS(EXTERIOR ACCESS) AND 2 STAFF RESTROOMS(BY STAFF LOUNGE)	WALL TILE
		2 STUDENT RESTROOMS(EXTERIOR ACCESS) AND 2 STAFF RESTROOMS(BY STAFF LOUNGE)	WALL TILE
		2 STUDENT RESTROOMS(EXTERIOR ACCESS) AND 2 STAFF RESTROOMS(BY STAFF LOUNGE)	WALL TILE MASTIC
		ADMIN SECTION, ALL OFFICES, MULTI-PURPOSE ROOM, LIBRARY, AND STORAGE ROOM	BASEBOARD MASTIC
		ADMIN SECTION, ALL OFFICES, MULTI-PURPOSE ROOM, LIBRARY, AND STORAGE ROOM	BASEBOARD MASTIC

HOMOGENEOUS MATERIALS IN SUMMERDALE ELEMENTARY SCHOOL

BUILDING NAME	MATERIAL CATEGORY	LOCATION	MATERIAL TYPE
		ALL ADMIN HALLWAYS, BOILER ROOM, KITCHEN, ELECTRICAL ROOM, MUSIC ROOM, STAGE, AND SDC ROOM	FIRE DOOR CORE INSULATION
		ALL CLASSROOMS AND WORK ROOMS	CARPET MASTIC
		ALL CLASSROOMS AND WORK ROOMS	CARPET MASTIC
		ALL OFFICES, STORAGE ROOMS, LIBRARY, MULTI-PURPOSE ROOM, AND COURTYARD STORAGE CLOSETS (LOCATED OUTSIDE PODS A-F)	SMOOTH WALL MISCELLANEOUS
		ALL POD AREAS, PREP AREAS, MULTI-PURPOSE ROOM, STAGE, SDC ROOM, AND HALLWAYS TO MULTI-PURPOSE ROOM	CEILING MASTIC
		ALL POD AREAS, PREP AREAS, MULTI-PURPOSE ROOM, STAGE, SDC ROOM, AND HALLWAYS TO MULTI-PURPOSE ROOM	CEILING TILE
		ALL PODS, PREP AREAS, SDC ROOM, STAGE AND ALL CLASSROOMS	PRESSED WOOD WALL PANEL
		ALL PODS, PREP AREAS, SDC ROOM, STAGE AND ALL CLASSROOMS	PRESSED WOOD WALL PANEL MASTIC
		ALL PODS, PREP AREAS, SDC ROOM, STAGE AND ALL CLASSROOMS	VINYL COVERED WALL
		ALL PODS, PREP AREAS, SDC ROOM, STAGE AND ALL CLASSROOMS	VINYL WALL COVER MASTIC
		CLASSROOMS, SDC ROOM, FACULTY ROOM, AND ADMINISTRATION OFFICES	SUSPENDED CEILING TILE
		COURTYARDS (LOCATED OUTSIDE PODS A-F)	SINK UNDERCOATING
		ENTIRE ADMINISTRATION SECTION, ALL OFFICES, HALLWAYS, LOUNGE, AND NURSES ROOM	CARPET MASTIC
		ENTIRE ADMINISTRATION SECTION, ALL OFFICES, HALLWAYS, LOUNGE, AND NURSES ROOM	CARPET MASTIC
		HALLWAY BETWEEN 2 RESTROOMS	VINYL FLOOR TILE
		HALLWAY BETWEEN 2 RESTROOMS	VINYL FLOOR TILE MASTIC
		KITCHEN AND KITCHEN STORAGE ROOM	VINYL FLOOR TILE
		KITCHEN AND KITCHEN STORAGE ROOM	VINYL FLOOR TILE MASTIC
		LIBRARY OFFICE	CHALK BOARD
		LIBRARY OFFICE	WALL MASTIC
		LOUNGE, HALLWAY, OFFICES, LOBBY, STAGE, CLASSROOMS	VINYL WALL COVER
		LOUNGE, HALLWAY, OFFICES, LOBBY, STAGE, CLASSROOMS	VINYL WALL COVER MASTIC
		MULTI-USE ROOM, HALLWAYS TO PODS, TEACHERS WORK ROOMS, AND ENTRIES TO CLASSROOMS	VINYL FLOOR TILE
		MULTI-USE ROOM, HALLWAYS TO PODS, TEACHERS WORK ROOMS, AND ENTRIES TO CLASSROOMS	VINYL FLOOR TILE MASTIC
		PERIMETER OF MULTIPURPOSE ROOM AND HALLWAY	VINYL FLOOR TILE
		PERIMETER OF MULTIPURPOSE ROOM AND HALLWAY	VINYL FLOOR TILE MASTIC
		POD D	BASEBOARD MASTIC
		POD D	MORTAR MISCELLANEOUS
		POD D	SINK UNDERCOATING
		POD D	SUSPENDED CEILING TILE
		POD D	VINYL SHEETING
		POD D	VINYL SHEETING BACKING PAPER/MASTIC
		POD D	VINYL SHEETING BACKING PAPER/MASTIC
		POD D	VINYL WALL COVER
		POD D	WALL TILE
		RESTROOMS AND ALL DRINKING FOUNTAINS	MORTAR MISCELLANEOUS
		STAFF RESTROOMS (3), AND STUDENT RESTROOMS (10)	MORTAR MISCELLANEOUS
		STAGE	COLLAPSIBLE PARTITION WALL
		STAGE	WALL MASTIC
		TEACHERS WORK AREA IN EACH POD, TEACHER LOUNGE, NURSE ROOM, KINDERGARTEN PRODUCTION ROOM, AND SPEECH ROOM	SINK UNDERCOATING

**HOMOGENEOUS MATERIALS IN
SUMMERDALE ELEMENTARY SCHOOL**

BUILDING NAME

MATERIAL CATEGORY

LOCATION

MATERIAL TYPE

TEACHERS' WORK ROOM - POD E

KILN BRICK

SURFACING MATERIAL

ALL OFFICES, STORAGE ROOMS, LIBRARY, MULTI-PURPOSE ROOM, AND
COURTYARD STORAGE CLOSETS (LOCATED OUTSIDE PODS A-F)

SMOOTH WALL SURFACING

EXTERIOR WALLS

ROUGH WALL

EXTERIOR WALLS

ROUGH WALL SURFACING

MULTI-PURPOSE ROOM, STAGE, HALLWAYS, SDC ROOM, MUSIC ROOM,
KITCHEN, PE CLOSET, RSP ROOM, REC. ROOM, AND BOILER ROOM

SMOOTH WALL SURFACING

THERMAL SYSTEM INSULATION

MAIN ELECTRICAL PANEL ROOM

PIPE FITTING INSULATION

METAL STORAGE CONTAINERS

MISCELLANEOUS MATERIAL

METAL STORAGE CONTAINERS (2)

STORAGE CONTAINER

PLASTIC SHED STORAGE CONTAINER

MISCELLANEOUS MATERIAL

PLASTIC STORAGE CONTAINER (LOCATED NEXT TO 2 METAL STORAGE
CONTAINERS)

STORAGE CONTAINER

End Of Report, Total Of 3 Pages

**FRIABLE LOCATIONS IN
SUMMERDALE ELEMENTARY SCHOOL**

BUILDING NAME	LOCATION	MATERIAL TYPE	QTY (APPROXIMATE)	FRIABILITY	ASBESTOS CONTENT
MAIN BUILDING					
	ALL ADMIN HALLWAYS, BOILER ROOM, KITCHEN, ELECTRICAL ROOM, MUSIC ROOM, STAGE, AND SDC ROOM	FIRE DOOR CORE INSULATION	525 SF	HIGH	Assumed
	ALL OFFICES, STORAGE ROOMS, LIBRARY, MULTI-PURPOSE ROOM, AND COURTYARD STORAGE CLOSETS (LOCATED OUTSIDE PODS A-F)	SMOOTH WALL MISCELLANEOUS	34,860 SF	MODERATE	Assumed
	ALL OFFICES, STORAGE ROOMS, LIBRARY, MULTI-PURPOSE ROOM, AND COURTYARD STORAGE CLOSETS (LOCATED OUTSIDE PODS A-F)	SMOOTH WALL SURFACING	34,860 SF	MODERATE	Assumed
	ALL POD AREAS, PREP AREAS, MULTI-PURPOSE ROOM, STAGE, SDC ROOM, AND HALLWAYS TO MULTI-PURPOSE ROOM	CEILING MASTIC	7,650 SF	LOW	Assumed
	ALL POD AREAS, PREP AREAS, MULTI-PURPOSE ROOM, STAGE, SDC ROOM, AND HALLWAYS TO MULTI-PURPOSE ROOM	CEILING TILE	7,650 SF	HIGH	Assumed
	ALL PODS, PREP AREAS, SDC ROOM, STAGE AND ALL CLASSROOMS	PRESSED WOOD WALL PANEL	22,000 SF	LOW	Assumed
	CLASSROOMS, SDC ROOM, FACULTY ROOM, AND ADMINISTRATION OFFICES	SUSPENDED CEILING TILE	17,200 SF	HIGH	Assumed
	KITCHEN AND KITCHEN STORAGE ROOM	VINYL FLOOR TILE	790 SF	LOW	Assumed
	KITCHEN AND KITCHEN STORAGE ROOM	VINYL FLOOR TILE MASTIC	790 SF	LOW	Assumed
	MAIN ELECTRICAL PANEL ROOM	PIPE FITTING INSULATION	2 LF	HIGH	Assumed
	MULTI-USE ROOM, HALLWAYS TO PODS, TEACHERS WORK ROOMS, AND ENTRIES TO CLASSROOMS	VINYL FLOOR TILE	8,100 SF	LOW	Assumed
	MULTI-USE ROOM, HALLWAYS TO PODS, TEACHERS WORK ROOMS, AND ENTRIES TO CLASSROOMS	VINYL FLOOR TILE MASTIC	8,100 SF	LOW	Assumed
	PERIMETER OF MULTIPURPOSE ROOM AND HALLWAY	VINYL FLOOR TILE	350 SF	LOW	Assumed
	PERIMETER OF MULTIPURPOSE ROOM AND HALLWAY	VINYL FLOOR TILE MASTIC	350 SF	LOW	Assumed
	STAGE	COLLAPSIBLE PARTITION WALL	300 SF	LOW	Assumed
	STAGE	WALL MASTIC	300 SF	LOW	Assumed

S= Sq. Ft, l=Inches, L=Linear Ft., N=Number, EA=Each

HazMat Doc. All Rights Reserved.

1

HazMat Doc

AHERA REPORT D - FRIABLE LOCATIONS

**FRIABLE LOCATIONS IN
SUMMERDALE ELEMENTARY SCHOOL**

BUILDING NAME	LOCATION	MATERIAL TYPE	QTY (APPROXIMATE)	FRIABILITY	ASBESTOS CONTENT
---------------	----------	---------------	----------------------	------------	---------------------

End Of Report, Total Of 2 Pages

**NON- FRIABLE LOCATIONS IN
SUMMERDALE ELEMENTARY SCHOOL**

BUILDING NAME	LOCATION	MATERIAL TYPE	QTY (APPROXIMATE)	FRIABILITY	ASBESTOS CONTENT
CLASSROOMS 02 PORTABLE BUILDING					
	PORTABLE P2	BASEBOARD MASTIC	960 SF	NON	Assumed
	PORTABLE P2	CARPET MASTIC	960 SF	NON	Assumed
CLASSROOMS 03 PORTABLE BUILDING					
	PORTABLE P3	BASEBOARD MASTIC	960 SF	NON	Assumed
	PORTABLE P3	CARPET MASTIC	960 SF	NON	Assumed
CLASSROOMS 04-07 PORTABLE BUILDING					
	PORTABLE P7	BASEBOARD MASTIC	960 SF	NON	Assumed
	PORTABLE P7	CARPET MASTIC	960 SF	NON	Assumed
MAIN BUILDING					
	2 STUDENT RESTROOMS(EXTERIOR ACCESS) AND 2 STAFF RESTROOMS(BY STAFF LOUNGE)				
		EPOXY COATING	456 SF	NON	New Material
	2 STUDENT RESTROOMS(EXTERIOR ACCESS) AND 2 STAFF RESTROOMS(BY STAFF LOUNGE)				
		MORTAR MISCELLANEOUS	162 SF	NON	New Material
	2 STUDENT RESTROOMS(EXTERIOR ACCESS) AND 2 STAFF RESTROOMS(BY STAFF LOUNGE)				
		MORTAR MISCELLANEOUS	324 SF	NON	New Material
	2 STUDENT RESTROOMS(EXTERIOR ACCESS) AND 2 STAFF RESTROOMS(BY STAFF LOUNGE)				
		WALL TILE	800 SF	NON	Non Detected
	2 STUDENT RESTROOMS(EXTERIOR ACCESS) AND 2 STAFF RESTROOMS(BY STAFF LOUNGE)				
		WALL TILE	162 SF	NON	New Material
	2 STUDENT RESTROOMS(EXTERIOR ACCESS) AND 2 STAFF RESTROOMS(BY STAFF LOUNGE)				
		WALL TILE	324 SF	NON	New Material
	2 STUDENT RESTROOMS(EXTERIOR ACCESS) AND 2 STAFF RESTROOMS(BY STAFF LOUNGE)				
		WALL TILE MASTIC	800 SF	NON	New Material
	ADMIN SECTION, ALL OFFICES, MULTI-PURPOSE ROOM, LIBRARY, AND STORAGE ROOM				
		BASEBOARD MASTIC	3,800 SF	NON	Assumed
	ALL CLASSROOMS AND WORK ROOMS				
		CARPET MASTIC	21,200 SF	NON	Assumed
	ALL PODS, PREP AREAS, SDC ROOM, STAGE AND ALL CLASSROOMS				
		PRESSED WOOD WALL PANEL MASTIC	22,000 SF	NON	Assumed
	ALL PODS, PREP AREAS, SDC ROOM, STAGE AND ALL CLASSROOMS				
		VINYL COVERED WALL	22,000 SF	NON	Assumed
	ALL PODS, PREP AREAS, SDC ROOM, STAGE AND ALL CLASSROOMS				
		VINYL WALL COVER MASTIC	22,000 SF	NON	Assumed
	COURTYARDS (LOCATED OUTSIDE PODS A-F)				
		SINK UNDERCOATING	30 SF	NON	Assumed

S= Sq. Ft, l=Inches, L=Linear Ft., N=Number, EA=Each

HazMat Doc. All Rights Reserved.

**NON- FRIABLE LOCATIONS IN
SUMMERDALE ELEMENTARY SCHOOL**

BUILDING NAME	LOCATION	MATERIAL TYPE	QTY (APPROXIMATE)	FRIABILITY	ASBESTOS CONTENT
	ENTIRE ADMINISTRATION SECTION, ALL OFFICES, HALLWAYS, LOUNGE, AND NURSES ROOM				
		CARPET MASTIC	4,100 SF	NON	Assumed
	EXTERIOR WALLS				
		ROUGH WALL	21,750 SF	NON	Assumed
	EXTERIOR WALLS				
		ROUGH WALL SURFACING	21,750 SF	NON	Assumed
	HALLWAY BETWEEN 2 RESTROOMS				
		VINYL FLOOR TILE	60 SF	NON	Assumed
	HALLWAY BETWEEN 2 RESTROOMS				
		VINYL FLOOR TILE MASTIC	60 SF	NON	Assumed
	LIBRARY OFFICE				
		CHALK BOARD	16 SF	NON	Greater Than 1%
	LIBRARY OFFICE				
		WALL MASTIC	16 SF	NON	Assumed
	LOUNGE, HALLWAY, OFFICES, LOBBY, STAGE, CLASSROOMS				
		VINYL WALL COVER	4,000 SF	NON	Assumed
	LOUNGE, HALLWAY, OFFICES, LOBBY, STAGE, CLASSROOMS				
		VINYL WALL COVER MASTIC	4,000 SF	NON	Assumed
	MULTI-PURPOSE ROOM, STAGE, HALLWAYS, SDC ROOM, MUSIC ROOM, KITCHEN, PE CLOSET, RSP ROOM, REC. ROOM, AND BOILER ROOM				
		SMOOTH WALL SURFACING	7,320 SF	NON	Assumed
	POD D				
		BASEBOARD MASTIC	260 LF	NON	New Material
	POD D				
		MORTAR MISCELLANEOUS	500 SF	NON	New Material
	POD D				
		SINK UNDERCOATING	9 SF	NON	New Material
	POD D				
		SUSPENDED CEILING TILE	1,050 SF	NON	New Material
	POD D				
		VINYL SHEETING	1,200 SF	NON	New Material
	POD D				
		VINYL SHEETING BACKING PAPER/MASTIC	1,200 SF	NON	New Material
	POD D				
		VINYL SHEETING BACKING PAPER/MASTIC	554 SF	NON	New Material
	POD D				
		VINYL WALL COVER	554 SF	NON	New Material
	POD D				
		WALL TILE	500 SF	NON	Non Detected
	RESTROOMS AND ALL DRINKING FOUNTAINS				
		MORTAR MISCELLANEOUS	500 SF	NON	Assumed

**NON- FRIABLE LOCATIONS IN
SUMMERDALE ELEMENTARY SCHOOL**

BUILDING NAME	LOCATION	MATERIAL TYPE	QTY (APPROXIMATE)	FRIABILITY	ASBESTOS CONTENT
	STAFF RESTROOMS (3), AND STUDENT RESTROOMS (10)	MORTAR MISCELLANEOUS	420 SF	NON	Assumed
	TEACHERS WORK AREA IN EACH POD, TEACHER LOUNGE, NURSE ROOM, KINDERGARTEN PRODUCTION ROOM, AND SPEECH ROOM	SINK UNDERCOATING	84 SF	NON	Assumed
End Of Report, Total Of 3 Pages					

RECOMMENDATIONS FOR
SUMMERDALE ELEMENTARY SCHOOL

BUILDING NAME

LOCATION

MATERIAL TYPE

RECOMMENDATION

QTY

(APPROXIMATE)

CLASSROOMS 01 PORTABLE BUILDING

PORTABLE 1

PORTABLE BUILDING 960 SF

- (a) This is a replacement/new material.
 - (b) The district should obtain documentation from the manufacturer/installer that no asbestos has been used in the manufacture or installation of this building material.
 - (c) This documentation is to be maintained with the district's AHERA records.
-

CLASSROOMS 02 PORTABLE BUILDING

PORTABLE 2

PORTABLE BUILDING 960 SF

- (a) This is a replacement/new material.
 - (b) The district should obtain documentation from the manufacturer/installer that no asbestos has been used in the manufacture or installation of this building material.
 - (c) This documentation is to be maintained with the district's AHERA records.
-

PORTABLE P2

BASEBOARD MASTIC 960 SF

- (a) No abatement is necessary.
 - (b) Maintain the material in an intact and undamaged condition.
 - (c) Include this material in the Operations and Maintenance (O & M) program until it has been replaced with a material that does not contain Asbestos.
 - (d) Include this material in the long term surveillance and re-inspection program
 - (e) Remove the material if it becomes damaged or repairs and maintenance work may impact this material. Removal must be designed and performed by accredited personnel only.
-

PORTABLE P2

CARPET MASTIC 960 SF

- (a) No abatement is necessary.
 - (b) Maintain the material in an intact and undamaged condition.
 - (c) Include this material in the Operations and Maintenance (O & M) program until it has been replaced with a material that does not contain Asbestos.
 - (d) Include this material in the long term surveillance and re-inspection program
 - (e) Remove the material if it becomes damaged or repairs and maintenance work may impact this material. Removal must be designed and performed by accredited personnel only.
-

RECOMMENDATIONS FOR
SUMMERDALE ELEMENTARY SCHOOL

BUILDING NAME

LOCATION

MATERIAL TYPE

RECOMMENDATION

QTY

(APPROXIMATE)

CLASSROOMS 03 PORTABLE BUILDING

PORTABLE 3

PORTABLE BUILDING

960 SF

- (a) This is a replacement/new material.
 - (b) The district should obtain documentation from the manufacturer/installer that no asbestos has been used in the manufacture or installation of this building material.
 - (c) This documentation is to be maintained with the district's AHERA records.
-

PORTABLE P3

BASEBOARD MASTIC

960 SF

- (a) No abatement is necessary.
 - (b) Maintain the material in an intact and undamaged condition.
 - (c) Include this material in the Operations and Maintenance (O & M) program until it has been replaced with a material that does not contain Asbestos.
 - (d) Include this material in the long term surveillance and re-inspection program
 - (e) Remove the material if it becomes damaged or repairs and maintenance work may impact this material. Removal must be designed and performed by accredited personnel only.
-

PORTABLE P3

CARPET MASTIC

960 SF

- (a) No abatement is necessary.
 - (b) Maintain the material in an intact and undamaged condition.
 - (c) Include this material in the Operations and Maintenance (O & M) program until it has been replaced with a material that does not contain Asbestos.
 - (d) Include this material in the long term surveillance and re-inspection program
 - (e) Remove the material if it becomes damaged or repairs and maintenance work may impact this material. Removal must be designed and performed by accredited personnel only.
-

RECOMMENDATIONS FOR
SUMMERDALE ELEMENTARY SCHOOL

BUILDING NAME

LOCATION

MATERIAL TYPE

RECOMMENDATION

QTY

(APPROXIMATE)

CLASSROOMS 04-07 PORTABLE BUILDING

PORTABLE P7

BASEBOARD MASTIC 960 SF

- (a) No abatement is necessary.
 - (b) Maintain the material in an intact and undamaged condition.
 - (c) Include this material in the Operations and Maintenance (O & M) program until it has been replaced with a material that does not contain Asbestos.
 - (d) Include this material in the long term surveillance and re-inspection program
 - (e) Remove the material if it becomes damaged or repairs and maintenance work may impact this material.
- Removal must be designed and performed by accredited personnel only.
-

PORTABLE P7

CARPET MASTIC 960 SF

- (a) No abatement is necessary.
 - (b) Maintain the material in an intact and undamaged condition.
 - (c) Include this material in the Operations and Maintenance (O & M) program until it has been replaced with a material that does not contain Asbestos.
 - (d) Include this material in the long term surveillance and re-inspection program
 - (e) Remove the material if it becomes damaged or repairs and maintenance work may impact this material.
- Removal must be designed and performed by accredited personnel only.
-

PORTABLES 4-7

PORTABLE BUILDING 3,840 SF

- (a) This is a replacement/new material.
 - (b) The district should obtain documentation from the manufacturer/installer that no asbestos has been used in the manufacture or installation of this building material.
 - (c) This documentation is to be maintained with the district's AHERA records.
-

RECOMMENDATIONS FOR

SUMMERDALE ELEMENTARY SCHOOL

BUILDING NAME

LOCATION

MATERIAL TYPE

RECOMMENDATION

QTY

(APPROXIMATE)

MAIN BUILDING

2 STUDENT RESTROOMS(EXTERIOR ACCESS) AND 2 STAFF RESTROOMS(BY STAFF LOUNGE)

EPOXY COATING 456 SF

2 STUDENT RESTROOMS(EXTERIOR ACCESS) AND 2 STAFF RESTROOMS(BY STAFF LOUNGE)

MORTAR MISCELLANEOUS 162 SF

- (a) This is a replacement/new material.
- (b) The District should obtain documentation from the manufacturer/installer that no asbestos has been used in the manufacture or installation of this building material.
- (c) This documentation is to be maintained with the District's AHERA records.

2 STUDENT RESTROOMS(EXTERIOR ACCESS) AND 2 STAFF RESTROOMS(BY STAFF LOUNGE)

MORTAR MISCELLANEOUS 324 SF

- (a) This is a replacement/new material.
- (b) The District should obtain documentation from the manufacturer/installer that no asbestos has been used in the manufacture or installation of this building material.
- (c) This documentation is to be maintained with the District's AHERA records.

2 STUDENT RESTROOMS(EXTERIOR ACCESS) AND 2 STAFF RESTROOMS(BY STAFF LOUNGE)

WALL TILE 800 SF

- (a) This is a replacement/new material.
- (b) The District should obtain documentation from the manufacturer/installer that no asbestos has been used in the manufacture or installation of this building material.
- (c) This documentation is to be maintained with the District's AHERA records.

2 STUDENT RESTROOMS(EXTERIOR ACCESS) AND 2 STAFF RESTROOMS(BY STAFF LOUNGE)

WALL TILE 162 SF

- (a) This is a replacement/new material.
- (b) The District should obtain documentation from the manufacturer/installer that no asbestos has been used in the manufacture or installation of this building material.
- (c) This documentation is to be maintained with the District's AHERA records.

RECOMMENDATIONS FOR

SUMMERDALE ELEMENTARY SCHOOL

BUILDING NAME

LOCATION

MATERIAL TYPE

QTY

RECOMMENDATION

(APPROXIMATE)

2 STUDENT RESTROOMS(EXTERIOR ACCESS) AND 2 STAFF RESTROOMS(BY STAFF LOUNGE)

WALL TILE 324 SF

- (a) This is a replacement/new material.
- (b) The District should obtain documentation from the manufacturer/installer that no asbestos has been used in the manufacture or installation of this building material.
- (c) This documentation is to be maintained with the District's AHERA records.

2 STUDENT RESTROOMS(EXTERIOR ACCESS) AND 2 STAFF RESTROOMS(BY STAFF LOUNGE)

WALL TILE MASTIC 800 SF

- (a) This is a replacement/new material.
- (b) The District should obtain documentation from the manufacturer/installer that no asbestos has been used in the manufacture or installation of this building material.
- (c) This documentation is to be maintained with the District's AHERA records.

ADMIN SECTION, ALL OFFICES, MULTI-PURPOSE ROOM, LIBRARY, AND STORAGE ROOM

BASEBOARD MASTIC 0 LF

The material has been removed. No further recommendation is required

ADMIN SECTION, ALL OFFICES, MULTI-PURPOSE ROOM, LIBRARY, AND STORAGE ROOM

BASEBOARD MASTIC 3,800 SF

- (a) This is a replacement/new material.
- (b) The District should obtain documentation from the manufacturer/installer that no asbestos has been used in the manufacture or installation of this building material.
- (c) This documentation is to be maintained with the District's AHERA records.

ALL ADMIN HALLWAYS, BOILER ROOM, KITCHEN, ELECTRICAL ROOM, MUSIC ROOM, STAGE, AND SDC ROOM

FIRE DOOR CORE INSULATION 525 SF

- (a) No abatement is necessary.
- (b) Maintain the material in an intact and undamaged condition.
- (c) Include this material in the Operations and Maintenance (O & M) program until it has been replaced with a material that does not contain Asbestos.
- (d) Include this material in the long term surveillance and re-inspection program
- (e) Remove the material if it becomes damaged or repairs and maintenance work may impact this material. Removal must be designed and performed by accredited personnel only.

ALL CLASSROOMS AND WORK ROOMS

CARPET MASTIC 0 SF

The material has been removed. No further recommendation is required

RECOMMENDATIONS FOR
SUMMERDALE ELEMENTARY SCHOOL

BUILDING NAME

LOCATION

MATERIAL TYPE

RECOMMENDATION

QTY

(APPROXIMATE)

ALL CLASSROOMS AND WORK ROOMS

CARPET MASTIC 21,200 SF

- (a) This is a replacement/new material.
- (b) The District should obtain documentation from the manufacturer/installer that no asbestos has been used in the manufacture or installation of this building material.
- (c) This documentation is to be maintained with the District's AHERA records.

ALL OFFICES, STORAGE ROOMS, LIBRARY, MULTI-PURPOSE ROOM, AND COURTYARD STORAGE CLOSETS
(LOCATED OUTSIDE PODS A-F)

SMOOTH WALL MISCELLANEOUS 34,860 SF

- (a) No abatement is necessary.
- (b) Maintain the material in an intact and undamaged condition.
- (c) Include this material in the Operations and Maintenance (O & M) program until it has been replaced with a material that does not contain Asbestos.
- (d) Include this material in the long term surveillance and re-inspection program
- (e) Remove the material if it becomes damaged or repairs and maintenance work may impact this material. Removal must be designed and performed by accredited personnel only.

ALL OFFICES, STORAGE ROOMS, LIBRARY, MULTI-PURPOSE ROOM, AND COURTYARD STORAGE CLOSETS
(LOCATED OUTSIDE PODS A-F)

SMOOTH WALL SURFACING 34,860 SF

- (a) No abatement is necessary.
- (b) Maintain the material in an intact and undamaged condition.
- (c) Include this material in the Operations and Maintenance (O & M) program until it has been replaced with a material that does not contain Asbestos.
- (d) Include this material in the long term surveillance and re-inspection program
- (e) Remove the material if it becomes damaged or repairs and maintenance work may impact this material. Removal must be designed and performed by accredited personnel only.

ALL POD AREAS, PREP AREAS, MULTI-PURPOSE ROOM, STAGE, SDC ROOM, AND HALLWAYS TO
MULTI-PURPOSE ROOM

CEILING MASTIC 7,650 SF

- (a) No abatement is necessary.
- (b) Maintain the material in an intact and undamaged condition.
- (c) Include this material in the Operations and Maintenance (O & M) program until it has been replaced with a material that does not contain Asbestos.
- (d) Include this material in the long term surveillance and re-inspection program
- (e) Remove the material if it becomes damaged or repairs and maintenance work may impact this material. Removal must be designed and performed by accredited personnel only.

RECOMMENDATIONS FOR

SUMMERDALE ELEMENTARY SCHOOL

BUILDING NAME

LOCATION

MATERIAL TYPE

RECOMMENDATION

QTY

(APPROXIMATE)

ALL POD AREAS, PREP AREAS, MULTI-PURPOSE ROOM, STAGE, SDC ROOM, AND HALLWAYS TO MULTI-PURPOSE ROOM

CEILING TILE 7,650 SF

- (a) No abatement is necessary.
- (b) Maintain the material in an intact and undamaged condition.
- (c) Include this material in the Operations and Maintenance (O & M) program until it has been replaced with a material that does not contain Asbestos.
- (d) Include this material in the long term surveillance and re-inspection program
- (e) Remove the material if it becomes damaged or repairs and maintenance work may impact this material. Removal must be designed and performed by accredited personnel only.

ALL PODS, PREP AREAS, SDC ROOM, STAGE AND ALL CLASSROOMS

PRESSED WOOD WALL PANEL 22,000 SF

- (a) No abatement is necessary.
- (b) Maintain the material in an intact and undamaged condition.
- (c) Include this material in the Operations and Maintenance (O & M) program until it has been replaced with a material that does not contain Asbestos.
- (d) Include this material in the long term surveillance and re-inspection program
- (e) Remove the material if it becomes damaged or repairs and maintenance work may impact this material. Removal must be designed and performed by accredited personnel only.

ALL PODS, PREP AREAS, SDC ROOM, STAGE AND ALL CLASSROOMS

PRESSED WOOD WALL PANEL MASTIC 22,000 SF

- (a) No abatement is necessary.
- (b) Maintain the material in an intact and undamaged condition.
- (c) Include this material in the Operations and Maintenance (O & M) program until it has been replaced with a material that does not contain Asbestos.
- (d) Include this material in the long term surveillance and re-inspection program
- (e) Remove the material if it becomes damaged or repairs and maintenance work may impact this material. Removal must be designed and performed by accredited personnel only.

ALL PODS, PREP AREAS, SDC ROOM, STAGE AND ALL CLASSROOMS

VINYL COVERED WALL 22,000 SF

- (a) No abatement is necessary.
- (b) Maintain the material in an intact and undamaged condition.
- (c) Include this material in the Operations and Maintenance (O & M) program until it has been replaced with a material that does not contain Asbestos.
- (d) Include this material in the long term surveillance and re-inspection program
- (e) Remove the material if it becomes damaged or repairs and maintenance work may impact this material. Removal must be designed and performed by accredited personnel only.

RECOMMENDATIONS FOR

SUMMERDALE ELEMENTARY SCHOOL

BUILDING NAME

LOCATION

MATERIAL TYPE

RECOMMENDATION

QTY

(APPROXIMATE)

ALL PODS, PREP AREAS, SDC ROOM, STAGE AND ALL CLASSROOMS

VINYL WALL COVER MASTIC 22,000 SF

- (a) No abatement is necessary.
- (b) Maintain the material in an intact and undamaged condition.
- (c) Include this material in the Operations and Maintenance (O & M) program until it has been replaced with a material that does not contain Asbestos.
- (d) Include this material in the long term surveillance and re-inspection program
- (e) Remove the material if it becomes damaged or repairs and maintenance work may impact this material. Removal must be designed and performed by accredited personnel only.

CLASSROOMS, SDC ROOM, FACULTY ROOM, AND ADMINISTRATION OFFICES

SUSPENDED CEILING TILE 17,200 SF

- (a) No abatement is necessary.
- (b) Maintain the material in an intact and undamaged condition.
- (c) Include this material in the Operations and Maintenance (O & M) program until it has been replaced with a material that does not contain Asbestos.
- (d) Include this material in the long term surveillance and re-inspection program
- (e) Remove the material if it becomes damaged or repairs and maintenance work may impact this material. Removal must be designed and performed by accredited personnel only.

COURTYARDS (LOCATED OUTSIDE PODS A-F)

SINK UNDERCOATING 30 SF

- (a) No abatement is necessary.
- (b) Maintain the material in an intact and undamaged condition.
- (c) Include this material in the Operations and Maintenance (O & M) program until it has been replaced with a material that does not contain Asbestos.
- (d) Include this material in the long term surveillance and re-inspection program
- (e) Remove the material if it becomes damaged or repairs and maintenance work may impact this material. Removal must be designed and performed by accredited personnel only.

ENTIRE ADMINISTRATION SECTION, ALL OFFICES, HALLWAYS, LOUNGE, AND NURSES ROOM

CARPET MASTIC 0 SF

The material has been removed. No further recommendation is required

ENTIRE ADMINISTRATION SECTION, ALL OFFICES, HALLWAYS, LOUNGE, AND NURSES ROOM

CARPET MASTIC 4,100 SF

- (a) This is a replacement/new material.
- (b) The District should obtain documentation from the manufacturer/installer that no asbestos has been used in the manufacture or installation of this building material.
- (c) This documentation is to be maintained with the District's AHERA records.

RECOMMENDATIONS FOR
SUMMERDALE ELEMENTARY SCHOOL

BUILDING NAME

LOCATION

MATERIAL TYPE

RECOMMENDATION

QTY

(APPROXIMATE)

EXTERIOR WALLS

ROUGH WALL 21,750 SF

- (a) No abatement is necessary.
- (b) Maintain the material in an intact and undamaged condition.
- (c) Include this material in the Operations and Maintenance (O & M) program until it has been replaced with a material that does not contain Asbestos.
- (d) Include this material in the long term surveillance and re-inspection program
- (e) Remove the material if it becomes damaged or repairs and maintenance work may impact this material. Removal must be designed and performed by accredited personnel only.

EXTERIOR WALLS

ROUGH WALL SURFACING 21,750 SF

- (a) No abatement is necessary.
- (b) Maintain the material in an intact and undamaged condition.
- (c) Include this material in the Operations and Maintenance (O & M) program until it has been replaced with a material that does not contain Asbestos.
- (d) Include this material in the long term surveillance and re-inspection program
- (e) Remove the material if it becomes damaged or repairs and maintenance work may impact this material. Removal must be designed and performed by accredited personnel only.

HALLWAY BETWEEN 2 RESTROOMS

VINYL FLOOR TILE 60 SF

- (a) No abatement is necessary.
- (b) Maintain the material in an intact and undamaged condition.
- (c) Include this material in the Operations and Maintenance (O & M) program until it has been replaced with a material that does not contain Asbestos.
- (d) Include this material in the long term surveillance and re-inspection program
- (e) Remove the material if it becomes damaged or repairs and maintenance work may impact this material. Removal must be designed and performed by accredited personnel only.

HALLWAY BETWEEN 2 RESTROOMS

VINYL FLOOR TILE MASTIC 60 SF

- (a) No abatement is necessary.
- (b) Maintain the material in an intact and undamaged condition.
- (c) Include this material in the Operations and Maintenance (O & M) program until it has been replaced with a material that does not contain Asbestos.
- (d) Include this material in the long term surveillance and re-inspection program
- (e) Remove the material if it becomes damaged or repairs and maintenance work may impact this material. Removal must be designed and performed by accredited personnel only.

RECOMMENDATIONS FOR
SUMMERDALE ELEMENTARY SCHOOL

BUILDING NAME

LOCATION

MATERIAL TYPE

RECOMMENDATION

QTY

(APPROXIMATE)

KITCHEN AND KITCHEN STORAGE ROOM

VINYL FLOOR TILE 790 SF

- (a) No abatement is necessary.
- (b) Maintain the material in an intact and undamaged condition.
- (c) Include this material in the Operations and Maintenance (O & M) program until it has been replaced with a material that does not contain Asbestos.
- (d) Include this material in the long term surveillance and re-inspection program
- (e) Remove the material if it becomes damaged or repairs and maintenance work may impact this material. Removal must be designed and performed by accredited personnel only.

KITCHEN AND KITCHEN STORAGE ROOM

VINYL FLOOR TILE MASTIC 790 SF

- (a) No abatement is necessary.
- (b) Maintain the material in an intact and undamaged condition.
- (c) Include this material in the Operations and Maintenance (O & M) program until it has been replaced with a material that does not contain Asbestos.
- (d) Include this material in the long term surveillance and re-inspection program
- (e) Remove the material if it becomes damaged or repairs and maintenance work may impact this material. Removal must be designed and performed by accredited personnel only.

LIBRARY OFFICE

CHALK BOARD 16 SF

- (a) No abatement is necessary.
- (b) Maintain the material in an intact and undamaged condition.
- (c) Include this material in the Operations and Maintenance (O & M) program until it has been replaced with a material that does not contain Asbestos.
- (d) Include this material in the long term surveillance and re-inspection program
- (e) Remove the material if it becomes damaged or repairs and maintenance work may impact this material. Removal must be designed and performed by accredited personnel only.

LIBRARY OFFICE

WALL MASTIC 16 SF

- (a) No abatement is necessary.
 - (b) Maintain the material in an intact and undamaged condition.
 - (c) Include this material in the Operations and Maintenance (O & M) program until it has been replaced with a material that does not contain Asbestos.
 - (d) Include this material in the long term surveillance and re-inspection program
 - (e) Remove the material if it becomes damaged or repairs and maintenance work may impact this material. Removal must be designed and performed by accredited personnel only.
-

RECOMMENDATIONS FOR
SUMMERDALE ELEMENTARY SCHOOL

BUILDING NAME

LOCATION

MATERIAL TYPE

RECOMMENDATION

QTY

(APPROXIMATE)

LOUNGE, HALLWAY, OFFICES, LOBBY, STAGE, CLASSROOMS

VINYL WALL COVER 4,000 SF

- (a) No abatement is necessary.
- (b) Maintain the material in an intact and undamaged condition.
- (c) Include this material in the Operations and Maintenance (O & M) program until it has been replaced with a material that does not contain Asbestos.
- (d) Include this material in the long term surveillance and re-inspection program
- (e) Remove the material if it becomes damaged or repairs and maintenance work may impact this material. Removal must be designed and performed by accredited personnel only.

LOUNGE, HALLWAY, OFFICES, LOBBY, STAGE, CLASSROOMS

VINYL WALL COVER MASTIC 4,000 SF

- (a) No abatement is necessary.
- (b) Maintain the material in an intact and undamaged condition.
- (c) Include this material in the Operations and Maintenance (O & M) program until it has been replaced with a material that does not contain Asbestos.
- (d) Include this material in the long term surveillance and re-inspection program
- (e) Remove the material if it becomes damaged or repairs and maintenance work may impact this material. Removal must be designed and performed by accredited personnel only.

MAIN ELECTRICAL PANEL ROOM

PIPE FITTING INSULATION 2 LF

- (a) No abatement is necessary.
- (b) Maintain the material in an intact and undamaged condition.
- (c) Include this material in the Operations and Maintenance (O & M) program until it has been replaced with a material that does not contain Asbestos.
- (d) Include this material in the long term surveillance and re-inspection program
- (e) Remove the material if it becomes damaged or repairs and maintenance work may impact this material. Removal must be designed and performed by accredited personnel only.

MULTI-PURPOSE ROOM, STAGE, HALLWAYS, SDC ROOM, MUSIC ROOM, KITCHEN, PE CLOSET, RSP ROOM, REC. ROOM, AND BOILER ROOM

SMOOTH WALL SURFACING 7,320 SF

- (a) No abatement is necessary.
- (b) Maintain the material in an intact and undamaged condition.
- (c) Include this material in the Operations and Maintenance (O & M) program until it has been replaced with a material that does not contain Asbestos.
- (d) Include this material in the long term surveillance and re-inspection program
- (e) Remove the material if it becomes damaged or repairs and maintenance work may impact this material. Removal must be designed and performed by accredited personnel only.

RECOMMENDATIONS FOR
SUMMERDALE ELEMENTARY SCHOOL

BUILDING NAME

LOCATION

MATERIAL TYPE

RECOMMENDATION

QTY

(APPROXIMATE)

MULTI-USE ROOM, HALLWAYS TO PODS, TEACHERS WORK ROOMS, AND ENTRIES TO CLASSROOMS

VINYL FLOOR TILE 8,100 SF

- (a) No abatement is necessary.
- (b) Maintain the material in an intact and undamaged condition.
- (c) Include this material in the Operations and Maintenance (O & M) program until it has been replaced with a material that does not contain Asbestos.
- (d) Include this material in the long term surveillance and re-inspection program
- (e) Remove the material if it becomes damaged or repairs and maintenance work may impact this material. Removal must be designed and performed by accredited personnel only.

MULTI-USE ROOM, HALLWAYS TO PODS, TEACHERS WORK ROOMS, AND ENTRIES TO CLASSROOMS

VINYL FLOOR TILE MASTIC 8,100 SF

- (a) No abatement is necessary.
- (b) Maintain the material in an intact and undamaged condition.
- (c) Include this material in the Operations and Maintenance (O & M) program until it has been replaced with a material that does not contain Asbestos.
- (d) Include this material in the long term surveillance and re-inspection program
- (e) Remove the material if it becomes damaged or repairs and maintenance work may impact this material. Removal must be designed and performed by accredited personnel only.

PERIMETER OF MULTIPURPOSE ROOM AND HALLWAY

VINYL FLOOR TILE 350 SF

- (a) No abatement is necessary.
- (b) Maintain the material in an intact and undamaged condition.
- (c) Include this material in the Operations and Maintenance (O & M) program until it has been replaced with a material that does not contain Asbestos.
- (d) Include this material in the long term surveillance and re-inspection program
- (e) Remove the material if it becomes damaged or repairs and maintenance work may impact this material. Removal must be designed and performed by accredited personnel only.

PERIMETER OF MULTIPURPOSE ROOM AND HALLWAY

VINYL FLOOR TILE MASTIC 350 SF

- (a) No abatement is necessary.
- (b) Maintain the material in an intact and undamaged condition.
- (c) Include this material in the Operations and Maintenance (O & M) program until it has been replaced with a material that does not contain Asbestos.
- (d) Include this material in the long term surveillance and re-inspection program
- (e) Remove the material if it becomes damaged or repairs and maintenance work may impact this material. Removal must be designed and performed by accredited personnel only.

RECOMMENDATIONS FOR
SUMMERDALE ELEMENTARY SCHOOL

BUILDING NAME

LOCATION

MATERIAL TYPE

RECOMMENDATION

QTY

(APPROXIMATE)

POD D

BASEBOARD MASTIC 260 LF

- (a) This is a replacement/new material.
 - (b) The District should obtain documentation from the manufacturer/installer that no asbestos has been used in the manufacture or installation of this building material.
 - (c) This documentation is to be maintained with the District's AHERA records.
-

POD D

MORTAR MISCELLANEOUS 500 SF

- (a) This is a replacement/new material.
 - (b) The District should obtain documentation from the manufacturer/installer that no asbestos has been used in the manufacture or installation of this building material.
 - (c) This documentation is to be maintained with the District's AHERA records.
-

POD D

SINK UNDERCOATING 9 SF

- (a) This is a replacement/new material.
 - (b) The District should obtain documentation from the manufacturer/installer that no asbestos has been used in the manufacture or installation of this building material.
 - (c) This documentation is to be maintained with the District's AHERA records.
-

POD D

SUSPENDED CEILING TILE 1,050 SF

- (a) This is a replacement/new material.
 - (b) The District should obtain documentation from the manufacturer/installer that no asbestos has been used in the manufacture or installation of this building material.
 - (c) This documentation is to be maintained with the District's AHERA records.
-

POD D

VINYL SHEETING 1,200 SF

- (a) This is a replacement/new material.
 - (b) The District should obtain documentation from the manufacturer/installer that no asbestos has been used in the manufacture or installation of this building material.
 - (c) This documentation is to be maintained with the District's AHERA records.
-

RECOMMENDATIONS FOR
SUMMERDALE ELEMENTARY SCHOOL

BUILDING NAME

LOCATION

MATERIAL TYPE

RECOMMENDATION

QTY

(APPROXIMATE)

POD D

VINYL SHEETING BACKING PAPER/MASTIC 1,200 SF

- (a) This is a replacement/new material.
 - (b) The District should obtain documentation from the manufacturer/installer that no asbestos has been used in the manufacture or installation of this building material.
 - (c) This documentation is to be maintained with the District's AHERA records.
-

POD D

VINYL SHEETING BACKING PAPER/MASTIC 554 SF

- (a) This is a replacement/new material.
 - (b) The District should obtain documentation from the manufacturer/installer that no asbestos has been used in the manufacture or installation of this building material.
 - (c) This documentation is to be maintained with the District's AHERA records.
-

POD D

VINYL WALL COVER 554 SF

- (a) This is a replacement/new material.
 - (b) The District should obtain documentation from the manufacturer/installer that no asbestos has been used in the manufacture or installation of this building material.
 - (c) This documentation is to be maintained with the District's AHERA records.
-

POD D

WALL TILE 500 SF

- (a) This is a replacement/new material.
 - (b) The District should obtain documentation from the manufacturer/installer that no asbestos has been used in the manufacture or installation of this building material.
 - (c) This documentation is to be maintained with the District's AHERA records.
-

RESTROOMS AND ALL DRINKING FOUNTAINS

MORTAR MISCELLANEOUS 500 SF

- (a) No abatement is necessary.
 - (b) Maintain the material in an intact and undamaged condition.
 - (c) Include this material in the Operations and Maintenance (O & M) program until it has been replaced with a material that does not contain Asbestos.
 - (d) Include this material in the long term surveillance and re-inspection program
 - (e) Remove the material if it becomes damaged or repairs and maintenance work may impact this material. Removal must be designed and performed by accredited personnel only.
-

RECOMMENDATIONS FOR
SUMMERDALE ELEMENTARY SCHOOL

BUILDING NAME

LOCATION

MATERIAL TYPE

QTY

RECOMMENDATION

(APPROXIMATE)

STAFF RESTROOMS (3), AND STUDENT RESTROOMS (10)

MORTAR MISCELLANEOUS 420 SF

- (a) This is a replacement/new material.
- (b) The District should obtain documentation from the manufacturer/installer that no asbestos has been used in the manufacture or installation of this building material.
- (c) This documentation is to be maintained with the District's AHERA records.

STAGE

COLLAPSIBLE PARTITION WALL 300 SF

- (a) No abatement is necessary.
- (b) Maintain the material in an intact and undamaged condition.
- (c) Include this material in the Operations and Maintenance (O & M) program until it has been replaced with a material that does not contain Asbestos.
- (d) Include this material in the long term surveillance and re-inspection program
- (e) Remove the material if it becomes damaged or repairs and maintenance work may impact this material. Removal must be designed and performed by accredited personnel only.

STAGE

WALL MASTIC 300 SF

- (a) No abatement is necessary.
- (b) Maintain the material in an intact and undamaged condition.
- (c) Include this material in the Operations and Maintenance (O & M) program until it has been replaced with a material that does not contain Asbestos.
- (d) Include this material in the long term surveillance and re-inspection program
- (e) Remove the material if it becomes damaged or repairs and maintenance work may impact this material. Removal must be designed and performed by accredited personnel only.

TEACHERS WORK AREA IN EACH POD, TEACHER LOUNGE, NURSE ROOM, KINDERGARTEN PRODUCTION ROOM, AND SPEECH ROOM

SINK UNDERCOATING 84 SF

- (a) No abatement is necessary.
- (b) Maintain the material in an intact and undamaged condition.
- (c) Include this material in the Operations and Maintenance (O & M) program until it has been replaced with a material that does not contain Asbestos.
- (d) Include this material in the long term surveillance and re-inspection program
- (e) Remove the material if it becomes damaged or repairs and maintenance work may impact this material. Removal must be designed and performed by accredited personnel only.

TEACHERS' WORK ROOM - POD E

KILN BRICK 0 SF

The material has been removed. No further recommendation is required

RECOMMENDATIONS FOR
SUMMERDALE ELEMENTARY SCHOOL

BUILDING NAME

LOCATION

MATERIAL TYPE

RECOMMENDATION

QTY

(APPROXIMATE)

METAL STORAGE CONTAINERS

METAL STORAGE CONTAINERS (2)

STORAGE CONTAINER 640 SF

- (a) No abatement is necessary.
 - (b) Maintain the material in an intact and undamaged condition.
 - (c) Include this material in the Operations and Maintenance (O & M) program until it has been replaced with a material that does not contain Asbestos.
 - (d) Include this material in the long term surveillance and re-inspection program
 - (e) Remove the material if it becomes damaged or repairs and maintenance work may impact this material.
- Removal must be designed and performed by accredited personnel only.
-

PLASTIC SHED STORAGE CONTAINER

PLASTIC STORAGE CONTAINER (LOCATED NEXT TO 2 METAL STORAGE CONTAINERS)

STORAGE CONTAINER 60 SF

- (a) This is a replacement/new material.
 - (b) The District should obtain documentation from the manufacturer/installer that no asbestos has been used in the manufacture or installation of this building material.
 - (c) This documentation is to be maintained with the District's AHERA records.
-

End Of Report, Total Of 16 Pages

**SAMPLES REPORT FOR
SUMMERDALE ELEMENTARY SCHOOL**

BUILDING NAME

LOCATION

MATERIAL TYPE

SAMPLE NO. COMMENT	DATE	RESULT	ASBESTOS AMOUNT	ASBESTOS CONTENT (TYPE)
-----------------------	------	--------	--------------------	----------------------------

CLASSROOMS 01 PORTABLE BUILDING

PORTABLE 1

PORTABLE BUILDING

05-212.NS	9/8/2005	Negative	NEW MATERIAL	NS
-----------	----------	----------	--------------	----

New 1994 Construction Relocatable Building per Manufacturer's Tag information.

**SAMPLES REPORT FOR
SUMMERDALE ELEMENTARY SCHOOL**

BUILDING NAME

LOCATION

MATERIAL TYPE

SAMPLE NO. COMMENT	DATE	RESULT	ASBESTOS AMOUNT	ASBESTOS CONTENT (TYPE)
-----------------------	------	--------	--------------------	----------------------------

CLASSROOMS 02 PORTABLE BUILDING

PORTABLE 2

PORTABLE BUILDING

05-212.NS	9/8/2005	Negative	NEW MATERIAL	NS
-----------	----------	----------	--------------	----

New 1994 Construction Relocatable Building per Manufacturer's Tag information.

PORTABLE P2

BASEBOARD MASTIC

16-032-SA098	2/8/2016	Negative	ND	ND
--------------	----------	----------	----	----

Portable P2, Beige/White Mastic.

PORTABLE P2

CARPET MASTIC

16-032-SA099	2/8/2016	Negative	ND	ND
--------------	----------	----------	----	----

Portable P2, Yellow Brown Mastic.

**SAMPLES REPORT FOR
SUMMERDALE ELEMENTARY SCHOOL**

BUILDING NAME

LOCATION

MATERIAL TYPE

SAMPLE NO. COMMENT	DATE	RESULT	ASBESTOS AMOUNT	ASBESTOS CONTENT (TYPE)
-----------------------	------	--------	--------------------	----------------------------

CLASSROOMS 03 PORTABLE BUILDING

PORTABLE 3

PORTABLE BUILDING

05-212.NS	9/8/2005	Negative	NEW MATERIAL	NS
-----------	----------	----------	--------------	----

New 1996 Construction Relocatable Building per Manufacturer's Tag information.

PORTABLE P3

BASEBOARD MASTIC

16-032-SA100	2/8/2016	Negative	ND	ND
--------------	----------	----------	----	----

Portable P3, Beige Green Mastic.

PORTABLE P3

CARPET MASTIC

16-032-SA101	2/8/2016	Negative	ND	ND
--------------	----------	----------	----	----

Portable P3, Yellow Brown Mastic.

**SAMPLES REPORT FOR
SUMMERDALE ELEMENTARY SCHOOL**

BUILDING NAME

LOCATION

MATERIAL TYPE

SAMPLE NO. COMMENT	DATE	RESULT	ASBESTOS AMOUNT	ASBESTOS CONTENT (TYPE)
-----------------------	------	--------	--------------------	----------------------------

CLASSROOMS 04-07 PORTABLE BUILDING

PORTABLE P7

BASEBOARD MASTIC

16-032-SA102	2/8/2016	Negative	ND	ND
--------------	----------	----------	----	----

Portable P7, Off-White Mastic.

PORTABLE P7

CARPET MASTIC

16-032-SA103	2/8/2016	Negative	ND	ND
--------------	----------	----------	----	----

Portable P7, Yellow Mastic.

PORTABLES 4-7

PORTABLE BUILDING

05-212.NS	9/8/2005	Negative	NEW MATERIAL	NS
-----------	----------	----------	--------------	----

New 2005 Construction Relocatable Buildings per Manufacturer's Tag information.

SAMPLES REPORT FOR

SUMMERDALE ELEMENTARY SCHOOL

BUILDING NAME

LOCATION

MATERIAL TYPE

SAMPLE NO. COMMENT	DATE	RESULT	ASBESTOS AMOUNT	ASBESTOS CONTENT (TYPE)
-----------------------	------	--------	--------------------	----------------------------

MAIN BUILDING

2 STUDENT RESTROOMS(EXTERIOR ACCESS) AND 2 STAFF RESTROOMS(BY STAFF LOUNGE)
EPOXY COATING

17-059AAA	3/29/2017	Negative	NEW MATERIAL	ND
-----------	-----------	----------	--------------	----

2 STUDENT RESTROOMS(EXTERIOR ACCESS) AND 2 STAFF RESTROOMS(BY STAFF LOUNGE)
MORTAR MISCELLANEOUS

17-059AAA	3/29/2017	Negative	NEW MATERIAL	ND
-----------	-----------	----------	--------------	----

2 STUDENT RESTROOMS(EXTERIOR ACCESS) AND 2 STAFF RESTROOMS(BY STAFF LOUNGE)
MORTAR MISCELLANEOUS

17-059AAA	3/29/2017	Negative	NEW MATERIAL	ND
-----------	-----------	----------	--------------	----

2 STUDENT RESTROOMS(EXTERIOR ACCESS) AND 2 STAFF RESTROOMS(BY STAFF LOUNGE)
WALL TILE

17-059AAA	3/29/2017	Negative	NEW MATERIAL	ND
-----------	-----------	----------	--------------	----

2 STUDENT RESTROOMS(EXTERIOR ACCESS) AND 2 STAFF RESTROOMS(BY STAFF LOUNGE)
WALL TILE

17-059AAA	3/29/2017	Negative	NEW MATERIAL	ND
-----------	-----------	----------	--------------	----

2 STUDENT RESTROOMS(EXTERIOR ACCESS) AND 2 STAFF RESTROOMS(BY STAFF LOUNGE)
WALL TILE

17059AAA	3/29/2017	Negative	NEW MATERIAL	ND
----------	-----------	----------	--------------	----

ADMIN SECTION, ALL OFFICES, MULTI-PURPOSE ROOM, LIBRARY, AND STORAGE ROOM
BASEBOARD MASTIC

16-213AAA	9/13/2016	Negative	NEW MATERIAL	NS
-----------	-----------	----------	--------------	----

SAMPLES REPORT FOR

SUMMERDALE ELEMENTARY SCHOOL

BUILDING NAME

LOCATION

MATERIAL TYPE

SAMPLE NO. COMMENT	DATE	RESULT	ASBESTOS AMOUNT	ASBESTOS CONTENT (TYPE)
-----------------------	------	--------	--------------------	----------------------------

ADMIN SECTION, ALL OFFICES, MULTI-PURPOSE ROOM, LIBRARY, AND STORAGE ROOM
BASEBOARD MASTIC

16-213REM	9/13/2016	Negative	REMOVED	NS
Material Removed as of this date.				
16-032-SA095	2/8/2016	Negative	ND	ND
Main Building, Office 3, Beige Mastic.				
16-032-SA091	2/8/2016	Negative	ND	ND
Main Building, Library 13, Beige Mastic.				
16-032-SA085	2/8/2016	Negative	ND	ND
Main Building, Janitor-4, Brown Mastic.				
16-032-SA076	2/8/2016	Negative	ND	ND
Main Building, Multi-Purpose-81, Beige Mastic.				
16-032-SA076	2/8/2016	Negative	ND	ND
Main Building, Multi-Purpose-81, White Skimcoat.				
16-032-SA075	2/8/2016	Negative	ND	ND
Main Building, Multi-Purpose-81, Beige Mastic.				
16-032-SA075	2/8/2016	Negative	ND	ND
Main Building, Multi-Purpose-81, Brown Mastic.				
16-032-SA071	2/8/2016	Negative	ND	ND
Main Building, SDC-96, Beige Baseboard.				
16-032-SA071	2/8/2016	Negative	ND	ND
Main Building, SDC-96, Brown Mastic.				
16-032-SA049	2/8/2016	Negative	ND	ND
Main Building, RSP-87, Beige Mastic.				
16-032-SA049	2/8/2016	Negative	ND	ND
Main Building, RSP-87, White Skimcoat Paint.				
16-032-SA046	2/8/2016	Negative	ND	ND
Main Building, Kitchen-83, Beige Baseboard				

HazMat Doc. All Rights Reserved.

**SAMPLES REPORT FOR
SUMMERDALE ELEMENTARY SCHOOL**

BUILDING NAME

LOCATION

MATERIAL TYPE

SAMPLE NO. COMMENT	DATE	RESULT	ASBESTOS AMOUNT	ASBESTOS CONTENT (TYPE)
-------------------------------	-------------	---------------	----------------------------	------------------------------------

Main Building, Kitchen 83, Beige Mastic.				
16-032-SA046	2/8/2016	Negative	ND	ND
Main Building, Kitchen-83, Brown Mastic.				
16-032-SA039	2/8/2016	Negative	ND	ND
Main Building, Classroom 70, Beige Mastic.				

ALL ADMIN HALLWAYS, BOILER ROOM, KITCHEN, ELECTRICAL ROOM, MUSIC ROOM, STAGE, AND SDC ROOM
FIRE DOOR CORE INSULATION

16-032-SA043	2/8/2016	Positive	26%	CH
Main Building, Activity 69, Fire Door Core White Insulation.				
05-212AAA	9/8/2005	Positive	ASSUMED	NS

SAMPLES REPORT FOR

SUMMERDALE ELEMENTARY SCHOOL

BUILDING NAME

LOCATION

MATERIAL TYPE

SAMPLE NO. COMMENT	DATE	RESULT	ASBESTOS AMOUNT	ASBESTOS CONTENT (TYPE)
-----------------------	------	--------	--------------------	----------------------------

ALL CLASSROOMS AND WORK ROOMS

CARPET MASTIC

16-213REM	9/13/2016	Negative	REMOVED	NS
Material Removed as of this date.				
16-032-SA090	2/8/2016	Negative	ND	ND
Main Building, Library-13, Yellow Mastic.				
16-032-SA090	2/8/2016	Negative	ND	ND
Main Building, Library-13, White Leveling Compound.				
16-032-SA073	2/8/2016	Negative	ND	ND
Main Building, SDC-96, Brown Mastic.				
16-032-SA073	2/8/2016	Negative	ND	ND
Main Building, SDC-96, Gray Leveling Compound.				
16-032-SA072	2/8/2016	Negative	ND	ND
Main Building, Yellow Mastic.				
16-032-SA072	2/8/2016	Negative	ND	ND
Main Building, SDC-96, Black Mastic.				
16-032-SA064	2/8/2016	Negative	ND	ND
Main Building, Music-91, Floor Carpet Yellow Mastic.				
16-032-SA064	2/8/2016	Negative	ND	ND
Main Building, Music-91, White Compound.				
16-032-SA050	2/8/2016	Negative	ND	ND
Main Building, RSP-87, Yellow Mastic.				
16-032-SA050	2/8/2016	Negative	ND	ND
Main Building, RSP-87, Black Mastic.				
16-032-SA050	2/8/2016	Negative	ND	ND
Main Building, RSP-87, White Leveling Compound.				
16-032-SA040	2/8/2016	Negative	ND	ND
Main Building, Classroom 70, Yellow Mastic				

HazMat Doc. All Rights Reserved.

**SAMPLES REPORT FOR
SUMMERDALE ELEMENTARY SCHOOL**

BUILDING NAME

LOCATION

MATERIAL TYPE

SAMPLE NO. COMMENT	DATE	RESULT	ASBESTOS AMOUNT	ASBESTOS CONTENT (TYPE)
-------------------------------	-------------	---------------	----------------------------	------------------------------------

Main Building, Classroom 70, Yellow Mastic.				
16-032-SA040	2/8/2016	Negative	ND	ND
Main Building, Classroom 70, White Leveling Compound.				
16-032-SA018	2/8/2016	Negative	ND	ND
Main Building, Classroom 55, Floor Carpet, Yellow Mastic.				

SAMPLES REPORT FOR

SUMMERDALE ELEMENTARY SCHOOL

BUILDING NAME

LOCATION

MATERIAL TYPE

SAMPLE NO. COMMENT	DATE	RESULT	ASBESTOS AMOUNT	ASBESTOS CONTENT (TYPE)
-----------------------	------	--------	--------------------	----------------------------

ALL OFFICES, STORAGE ROOMS, LIBRARY, MULTI-PURPOSE ROOM, AND COURTYARD STORAGE CLOSETS (LOCATED OUTSIDE PODS A-F)

SMOOTH WALL MISCELLANEOUS

16-032-SA084	2/8/2016	Negative	ND	ND
Main Building, Janitor-4, Wall Gypsum Board.				
16-032-SA083	2/8/2016	Negative	ND	ND
Main Building, Janitor-4, Wall Mud.				
16-032-SA083	2/8/2016	Negative	ND	ND
Main Building, Janitor-4, Wall Joint Tape.				
16-032-SA068	2/8/2016	Negative	ND	ND
Main Building, Platform-93, Wall Gypsum Board.				
16-032-SA067	2/8/2016	Negative	ND	ND
Main Building, Platform-93, Wall Mud.				
16-032-SA067	2/8/2016	Negative	ND	ND
Main Building, Platform-93, Joint Tape.				
16-032-SA054	2/8/2016	Negative	ND	ND
Main Building, Girls Restroom, Upper Wall Gypsum Board.				
16-032-SA053	2/8/2016	Negative	ND	ND
Main Building, Girls Restroom, Upper Wall Mud.				
16-032-SA053	2/8/2016	Negative	ND	ND
Main Building, Girls Restroom, Upper Wall Joint Tape.				
16-032-SA036	2/8/2016	Negative	ND	ND
Main Building, Classroom 70, Wall Gypsum Board.				
16-032-SA035	2/8/2016	Negative	ND	ND
Main Building, Classroom 70, Wall Mud.				
16-032-SA035	2/8/2016	Negative	ND	ND
Main Building, Classroom 70, Joint Tape.				
16-032-SA027	2/8/2016	Negative	ND	ND

HazMat Doc. All Rights Reserved.

SAMPLES REPORT FOR

SUMMERDALE ELEMENTARY SCHOOL

BUILDING NAME	LOCATION	MATERIAL TYPE	SAMPLE NO.	DATE	RESULT	ASBESTOS AMOUNT	ASBESTOS CONTENT (TYPE)
---------------	----------	---------------	------------	------	--------	-----------------	-------------------------

Main Building, Toilet 59, Ceiling Gypsum Board.							
16-032-SA026	2/8/2016	Negative	ND	ND			
Main Building, Toilet 59, Wall Mud.							
16-032-SA026	2/8/2016	Negative	ND	ND			
Main Building, Toilet 59, Joint Tape.							

ALL OFFICES, STORAGE ROOMS, LIBRARY, MULTI-PURPOSE ROOM, AND COURTYARD STORAGE CLOSETS (LOCATED OUTSIDE PODS A-F)

SMOOTH WALL SURFACING

16-032-SA082	2/8/2016	Negative	ND	ND			
Main Building, Janitor-4, Wall Skimcoat and Paint for Gypsum Board.							
16-032-SA066	2/8/2016	Negative	ND	ND			
Main Building, Platform-93, Wall Skimcoat and Paint for Gypsum Board.							
16-032-SA060	2/8/2016	Negative	ND	ND			
Main Building, Boys Restroom-89, Wall Old Skimcoat and Paint for Wood Panel.							
16-032-SA052	2/8/2016	Negative	ND	ND			
Main Building, Girls Restroom-88, Upper Wall, Skimcoat and Paint for Gypsum Board.							
16-032-SA034	2/8/2016	Negative	ND	ND			
Main Building, Classroom 70, Wall Skimcoat and Paint for Gypsum Board.							
16-032-SA025	2/8/2016	Negative	ND	ND			
Main Building, Toilet-59, Ceiling Skimcoat and Paint for Gypsum Board.							
16-032-SA012	2/8/2016	Negative	ND	ND			
Main Building, Classroom 55, Wall Skimcoat and Paint for Gypsum Board.							
16-032-SA002	2/8/2016	Negative	ND	ND			
Main Building, Classroom 38, Wall Skimcoat and Paint for Gypsum Board.							
06-223AAA	8/24/2006	Positive	ASSUMED	NS			

SAMPLES REPORT FOR

SUMMERDALE ELEMENTARY SCHOOL

BUILDING NAME

LOCATION

MATERIAL TYPE

SAMPLE NO. COMMENT	DATE	RESULT	ASBESTOS AMOUNT	ASBESTOS CONTENT (TYPE)
-----------------------	------	--------	--------------------	----------------------------

ALL POD AREAS, PREP AREAS, MULTI-PURPOSE ROOM, STAGE, SDC ROOM, AND HALLWAYS TO MULTI-PURPOSE ROOM
CEILING MASTIC

16-032-SA093	2/8/2016	Negative	ND	ND
Main Building, Activity-29, Brown Mastic.				
16-032-SA081	2/8/2016	Negative	ND	ND
Main Building, Entry 82, Brown Mastic.				
16-032-SA045	2/8/2016	Negative	ND	ND
Main Building, Activity 61, Brown Mastic.				
16-032-SA020	2/8/2016	Negative	ND	ND
Main Building, Activity 53, Brown Mastic.				
05-212AAA	9/8/2005	Positive	ASSUMED	NS

ALL POD AREAS, PREP AREAS, MULTI-PURPOSE ROOM, STAGE, SDC ROOM, AND HALLWAYS TO MULTI-PURPOSE ROOM
CEILING TILE

16-032-SA092	2/8/2016	Negative	ND	ND
Main Building, Activity-29, 1'x1' Pitted Mark Ceiling Tile.				
16-032-SA080	2/8/2016	Negative	ND	ND
Main Building, Entry 82, 1'x1' Pitted Mark Ceiling Tile.				
16-032-SA019	2/8/2016	Negative	ND	ND
Main Building, Activity 53, 1'x1' Ceiling Tile.				
05-212AAA	9/8/2005	Positive	ASSUMED	NS

ALL PODS, PREP AREAS, SDC ROOM, STAGE AND ALL CLASSROOMS
PRESSED WOOD WALL PANEL

05/212AAA	9/8/2005	Positive	ASSUMED	NS
-----------	----------	----------	---------	----

**SAMPLES REPORT FOR
SUMMERDALE ELEMENTARY SCHOOL**

BUILDING NAME

LOCATION

MATERIAL TYPE

SAMPLE NO. COMMENT	DATE	RESULT	ASBESTOS AMOUNT	ASBESTOS CONTENT (TYPE)
-----------------------	------	--------	--------------------	----------------------------

ALL PODS, PREP AREAS, SDC ROOM, STAGE AND ALL CLASSROOMS
PRESSED WOOD WALL PANEL MASTIC

05-212AAA	9/8/2005	Positive	ASSUMED	NS
-----------	----------	----------	---------	----

ALL PODS, PREP AREAS, SDC ROOM, STAGE AND ALL CLASSROOMS
VINYL COVERED WALL

16-032-SA037	2/8/2016	Negative	ND	ND
Main Building, Classroom 70, Wall Vinyl Wall Covered only.				
16-032-SA015	2/8/2016	Negative	ND	ND
Main Building, Classroom 55, Wall Vinyl Wall Covered.				
16-032-SA005	2/8/2016	Negative	ND	ND
Main Building, Classroom 38, Wall Vinyl Wall Covered.				
05-212AAA	9/8/2005	Positive	ASSUMED	NS

**SAMPLES REPORT FOR
SUMMERDALE ELEMENTARY SCHOOL**

BUILDING NAME

LOCATION

MATERIAL TYPE

SAMPLE NO. COMMENT	DATE	RESULT	ASBESTOS AMOUNT	ASBESTOS CONTENT (TYPE)
-----------------------	------	--------	--------------------	----------------------------

ALL PODS, PREP AREAS, SDC ROOM, STAGE AND ALL CLASSROOMS
VINYL WALL COVER MASTIC

16-032-SA070	2/8/2016	Negative	ND	ND
Main Building, SDC-96, Wall Viny Wall Covered Adhesive.				
16-032-SA070	2/8/2016	Negative	ND	ND
Main Building, SDC-96, Wall Vinyl Wall Covered Compound only.				
16-032-SA038	2/8/2016	Negative	ND	ND
Main Building, Classroom 70, Wall Vinyl Wall Covered, Fiberboard and Mastic only.				
16-032-SA016	2/8/2016	Negative	ND	ND
Main Building, Classroom 55, Yellow Mastic.				
16-032-SA016	2/8/2016	Negative	ND	ND
Main Building, Classroom 55, Fiberboard.				
16-032-SA006	2/8/2016	Negative	ND	ND
Main Building, Classroom 38, Mastic.				
16-032-SA006	2/8/2016	Negative	ND	ND
Main Building, Classroom 38, Fiberboard.				
05-212AAA	9/8/2005	Positive	ASSUMED	NS

**SAMPLES REPORT FOR
SUMMERDALE ELEMENTARY SCHOOL**

BUILDING NAME

LOCATION

MATERIAL TYPE

SAMPLE NO. COMMENT	DATE	RESULT	ASBESTOS AMOUNT	ASBESTOS CONTENT (TYPE)
-----------------------	------	--------	--------------------	----------------------------

CLASSROOMS, SDC ROOM, FACULTY ROOM, AND ADMINISTRATION OFFICES
SUSPENDED CEILING TILE

16-032-SA094	2/8/2016	Negative	ND	ND
Main Building, Office-3, 2'x4' Pitted Mark Suspended Ceiling Tile.				
16-032-SA089	2/8/2016	Negative	ND	ND
Main Building, Entry-16, 2'x2' Popcorn Pattern Texture Suspended Ceiling Tile.				
16-032-SA069	2/8/2016	Negative	ND	ND
Main Building, SDC-96, 2'x4' Pitted Mark Suspended Ceiling Tile.				
16-032-SA062	2/8/2016	Negative	ND	ND
Main Building, Music-91, 2'x2' Pitted Mark Suspended Ceiling Tile.				
16-032-SA033	2/8/2016	Negative	ND	ND
Main Building, Classroom 70, 2'x4' Suspended Ceiling Tile.				
16-032-SA011	2/8/2016	Negative	ND	ND
Main Building, Classroom 55, 2'x4' Suspended Ceiling Tile.				
16-032-SA001	2/8/2016	Negative	ND	ND
Main Building, Classroom 38, 2'x4' Suspended Ceiling Tile.				
05-212AAA	9/8/2005	Positive	ASSUMED	NS

COURTYARDS (LOCATED OUTSIDE PODS A-F)
SINK UNDERCOATING

10-052AAA	3/10/2010	Positive	ASSUMED	NS
-----------	-----------	----------	---------	----

ENTIRE ADMINISTRATION SECTION, ALL OFFICES, HALLWAYS, LOUNGE, AND NURSES ROOM
CARPET MASTIC

16-213AAA	2/8/2016	Negative	NEW MATERIAL	NS
-----------	----------	----------	--------------	----

**SAMPLES REPORT FOR
SUMMERDALE ELEMENTARY SCHOOL**

BUILDING NAME

LOCATION

MATERIAL TYPE

SAMPLE NO. COMMENT	DATE	RESULT	ASBESTOS AMOUNT	ASBESTOS CONTENT (TYPE)
-----------------------	------	--------	--------------------	----------------------------

ENTIRE ADMINISTRATION SECTION, ALL OFFICES, HALLWAYS, LOUNGE, AND NURSES ROOM
CARPET MASTIC

16-213REM	9/13/2016	Negative	REMOVED	NS
Material Removed as of this date.				
16-032-SA096	2/8/2016	Negative	ND	ND
Main Building, Office-3, Yellow Mastic.				
16-032-SA096	2/8/2016	Negative	ND	ND
Main Building, Office-3, Black Mastic.				

EXTERIOR WALLS
ROUGH WALL

05-212AAA	9/8/2005	Positive	ASSUMED	NS
-----------	----------	----------	---------	----

EXTERIOR WALLS
ROUGH WALL SURFACING

05-212AAA	9/8/2005	Positive	ASSUMED	NS
-----------	----------	----------	---------	----

HALLWAY BETWEEN 2 RESTROOMS
VINYL FLOOR TILE

16-032-SA087	2/8/2016	Negative	ND	ND
Main Building, Hall-87, 12"x12" Off-White Vinyl Floor Tile.				
10-174AAA	9/1/2010	Positive	ASSUMED	NS

SAMPLES REPORT FOR
SUMMERDALE ELEMENTARY SCHOOL

BUILDING NAME

LOCATION

MATERIAL TYPE

SAMPLE NO. COMMENT	DATE	RESULT	ASBESTOS AMOUNT	ASBESTOS CONTENT (TYPE)
-----------------------	------	--------	--------------------	----------------------------

HALLWAY BETWEEN 2 RESTROOMS
VINYL FLOOR TILE MASTIC

16-032-SA087	2/8/2016	Negative	ND	ND
Main Building, Hall-87, Yellow Mastic.				
16-032-SA087	2/8/2016	Negative	ND	ND
Main Building, Hall-87, Gray Leveling Compound.				
10-174AAA	9/1/2010	Positive	ASSUMED	NS

KITCHEN AND KITCHEN STORAGE ROOM
VINYL FLOOR TILE

16-032-SA047	2/8/2016	Negative	ND	ND
Main Building, Kitchen-83, 12"x12" Beige with Gray Vinyl Floor Tile.				
16-032-SA009	2/8/2016	Negative	ND	ND
Main Building, Activity 37, 12"x12" Beige Vinyl Floor Tile.				
10-174AAA	9/1/2010	Positive	ASSUMED	NS

**SAMPLES REPORT FOR
SUMMERDALE ELEMENTARY SCHOOL**

BUILDING NAME

LOCATION

MATERIAL TYPE

SAMPLE NO. COMMENT	DATE	RESULT	ASBESTOS AMOUNT	ASBESTOS CONTENT (TYPE)
-----------------------	------	--------	--------------------	----------------------------

KITCHEN AND KITCHEN STORAGE ROOM
VINYL FLOOR TILE MASTIC

16-032-SA048	2/8/2016	Negative	ND	ND
Main Building, Kitchen-83, Yellow Mastic.				
16-032-SA048	2/8/2016	Negative	ND	ND
Main Building, Kitchen-83, White Leveling Compound.				
16-032-SA010	2/8/2016	Negative	ND	ND
Main Building, Activity 37, Yellow Mastic.				
16-032-SA010	2/8/2016	Negative	ND	ND
Main Building, Activity 37, Leveling Compound.				
10-174AAA	9/1/2010	Positive	ASSUMED	NS

LIBRARY OFFICE
CHALK BOARD

10-052AAA	3/10/2010	Positive	ASSUMED	NS
-----------	-----------	----------	---------	----

LIBRARY OFFICE
WALL MASTIC

10-052AAA	3/10/2010	Positive	ASSUMED	NS
-----------	-----------	----------	---------	----

LOUNGE, HALLWAY, OFFICES, LOBBY, STAGE, CLASSROOMS
VINYL WALL COVER

10-174AAA	9/1/2010	Positive	ASSUMED	NS
-----------	----------	----------	---------	----

LOUNGE, HALLWAY, OFFICES, LOBBY, STAGE, CLASSROOMS
VINYL WALL COVER MASTIC

10-174AAA	9/1/2010	Positive	ASSUMED	NS
-----------	----------	----------	---------	----

SAMPLES REPORT FOR
SUMMERDALE ELEMENTARY SCHOOL

BUILDING NAME

LOCATION

MATERIAL TYPE

SAMPLE NO. COMMENT	DATE	RESULT	ASBESTOS AMOUNT	ASBESTOS CONTENT (TYPE)
-----------------------	------	--------	--------------------	----------------------------

MAIN ELECTRICAL PANEL ROOM
PIPE FITTING INSULATION

07-043AAA	11/5/2007	Positive	ASSUMED	NS
-----------	-----------	----------	---------	----

MULTI-PURPOSE ROOM, STAGE, HALLWAYS, SDC ROOM, MUSIC ROOM, KITCHEN, PE CLOSET, RSP ROOM, REC. ROOM,
AND BOILER ROOM
SMOOTH WALL SURFACING

16-032-SA065	2/8/2016	Negative	ND	ND
Main Building, Platform-93, Wall Skimcoat and Paint for Concrete.				
16-032-SA061	2/8/2016	Negative	ND	ND
Main Building, Girls Restroom-88, Exterior Wall Skimcoat and Paint for Concrete.				
16-032-SA051	2/8/2016	Negative	ND	ND
Main Building, Girls Restroom-88, Wall Skimcoat and Paint for Concrete.				
05-212AAA	9/8/2005	Positive	ASSUMED	NS

MULTI-USE ROOM, HALLWAYS TO PODS, TEACHERS WORK ROOMS, AND ENTRIES TO CLASSROOMS
VINYL FLOOR TILE

16-032-SA078	2/8/2016	Negative	ND	ND
Main Building, Multi-Purpose-81, 12"x12" Beige Vinyl Floor Tile.				
16-032-SA077	2/8/2016	Negative	ND	ND
Main Building, Multi-Purpose-81, 12"x12" Gray Vinyl Floor Tile.				
16-032-SA041	2/8/2016	Negative	ND	ND
Main Building, Activity 69, 12"x12" Beige Vinyl Floor Tile.				
16-032-SA022	2/8/2016	Negative	ND	ND
Main Building, Activity 53, 12"x12" Beige Vinyl Floor Tile.				
10-174AAA	9/1/2010	Positive	ASSUMED	NS

**SAMPLES REPORT FOR
SUMMERDALE ELEMENTARY SCHOOL**

BUILDING NAME

LOCATION

MATERIAL TYPE

SAMPLE NO. COMMENT	DATE	RESULT	ASBESTOS AMOUNT	ASBESTOS CONTENT (TYPE)
-----------------------	------	--------	--------------------	----------------------------

MULTI-USE ROOM, HALLWAYS TO PODS, TEACHERS WORK ROOMS, AND ENTRIES TO CLASSROOMS
VINYL FLOOR TILE MASTIC

16-032-SA079	2/8/2016	Negative	ND	ND
Main Building, Multi-Purpose-81, Yellow Mastic.				
16-032-SA042	2/8/2016	Negative	ND	ND
Main Building, Activity 69, Gray Leveling Compound.				
16-032-SA042	2/8/2016	Negative	ND	ND
Main Building, Activity 69, Yellow Mastic.				
16-032-SA023	2/8/2016	Negative	ND	ND
Main Building, Activity 53, Yellow Mastic.				
16-032-SA023	2/8/2016	Negative	ND	ND
Main Building, Activity 53, Gray Leveling Compound.				
10-174AAA	9/1/2010	Positive	ASSUMED	NS

PERIMETER OF MULTIPURPOSE ROOM AND HALLWAY
VINYL FLOOR TILE

11-202AAA	11/30/2011	Positive	ASSUMED	NS
-----------	------------	----------	---------	----

PERIMETER OF MULTIPURPOSE ROOM AND HALLWAY
VINYL FLOOR TILE MASTIC

11-202AAA	11/30/2011	Positive	ASSUMED	NS
-----------	------------	----------	---------	----

POD D
BASEBOARD MASTIC

17-059AAA	3/29/2017	Negative	NEW MATERIAL	ND
-----------	-----------	----------	--------------	----

SAMPLES REPORT FOR
SUMMERDALE ELEMENTARY SCHOOL

BUILDING NAME

LOCATION

MATERIAL TYPE

SAMPLE NO. COMMENT	DATE	RESULT	ASBESTOS AMOUNT	ASBESTOS CONTENT (TYPE)
-----------------------	------	--------	--------------------	----------------------------

POD D
MORTAR MISCELLANEOUS

17-059AAA	3/29/2017	Negative	NEW MATERIAL	ND
-----------	-----------	----------	--------------	----

POD D
SINK UNDERCOATING

17-059AAA	3/29/2017	Negative	NEW MATERIAL	ND
-----------	-----------	----------	--------------	----

POD D
SUSPENDED CEILING TILE

17-059AAA	3/29/2017	Negative	NEW MATERIAL	ND
-----------	-----------	----------	--------------	----

POD D
VINYL SHEETING

17-059AAA	3/29/2017	Negative	NEW MATERIAL	ND
-----------	-----------	----------	--------------	----

POD D
VINYL SHEETING BACKING PAPER/MASTIC

17-059AAA	3/29/2017	Negative	NEW MATERIAL	ND
-----------	-----------	----------	--------------	----

POD D
WALL TILE

17-059AAA	3/29/2017	Negative	NEW MATERIAL	ND
-----------	-----------	----------	--------------	----

SAMPLES REPORT FOR

SUMMERDALE ELEMENTARY SCHOOL

BUILDING NAME

LOCATION

MATERIAL TYPE

SAMPLE NO. COMMENT	DATE	RESULT	ASBESTOS AMOUNT	ASBESTOS CONTENT (TYPE)
-----------------------	------	--------	--------------------	----------------------------

RESTROOMS AND ALL DRINKING FOUNTAINS
MORTAR MISCELLANEOUS

16-032-SA057	2/8/2016	Negative	ND	ND
Main Building, Girls Restroom-88, Gray and White Backing Board.				
16-032-SA056	2/8/2016	Negative	ND	ND
Main Building, Girls Restroom-88, Beige Glue.				
16-032-SA055	2/8/2016	Negative	ND	ND
Main Building, Girls Restroom-88, Light Brown Grout.				
16-032-SA030	2/8/2016	Negative	ND	ND
Main Building, Toilet 59, Gray and White Backing Board.				
16-032-SA029	2/8/2016	Negative	ND	ND
Main Building, Toilet 59, Beige Glue.				
16-032-SA028	2/8/2016	Negative	ND	ND
Main Building, Toilet 59, Brown Grout.				
08-241AAA	10/15/2008	Positive	ASSUMED	NS

STAFF RESTROOMS (3), AND STUDENT RESTROOMS (10)
MORTAR MISCELLANEOUS

16-032-SA059	2/8/2016	Negative	ND	ND
Main Building, Girls Restroom-88, Gray Mortar Bed.				
16-032-SA058	2/8/2016	Negative	ND	ND
Main Building, Girls Restroom-88, Brown Grout.				
16-032-SA031	2/8/2016	Negative	ND	ND
Main Building, Toilet 59, Brown Grout.				
10-052AAA	3/10/2010	Positive	ASSUMED	NS
Apparent New Material as of this date.				

SAMPLES REPORT FOR
SUMMERDALE ELEMENTARY SCHOOL

BUILDING NAME

LOCATION

MATERIAL TYPE

SAMPLE NO. COMMENT	DATE	RESULT	ASBESTOS AMOUNT	ASBESTOS CONTENT (TYPE)
-----------------------	------	--------	--------------------	----------------------------

STAGE

COLLAPSIBLE PARTITION WALL

09-098AAA	5/13/2009	Positive	ASSUMED	NS
-----------	-----------	----------	---------	----

STAGE

WALL MASTIC

09-098AAA	5/13/2009	Positive	ASSUMED	NS
-----------	-----------	----------	---------	----

TEACHERS WORK AREA IN EACH POD, TEACHER LOUNGE, NURSE ROOM, KINDERGARTEN PRODUCTION ROOM, AND SPEECH ROOM

SINK UNDERCOATING

16-032-SA032	2/8/2016	Negative	ND	ND
Main Building, Atrium 57, Stainless Metal Sink Gray Undercoating.				
16-032-SA024	2/8/2016	Negative	ND	ND
Main Building, Activity 53, Stainless Metal Sink Black Undercoating.				
08-241AAA	10/15/2008	Positive	ASSUMED	NS

TEACHERS' WORK ROOM - POD E

KILN BRICK

16-213REM	9/13/2016	Negative	REMOVED	NS
Material Removed as of this date.				

**SAMPLES REPORT FOR
SUMMERDALE ELEMENTARY SCHOOL**

BUILDING NAME

LOCATION

MATERIAL TYPE

SAMPLE NO. COMMENT	DATE	RESULT	ASBESTOS AMOUNT	ASBESTOS CONTENT (TYPE)
-----------------------	------	--------	--------------------	----------------------------

METAL STORAGE CONTAINERS

METAL STORAGE CONTAINERS (2)
STORAGE CONTAINER

16-074.NS	3/17/2016	Positive	ASSUMED	NS
-----------	-----------	----------	---------	----

**SAMPLES REPORT FOR
SUMMERDALE ELEMENTARY SCHOOL**

BUILDING NAME

LOCATION

MATERIAL TYPE

SAMPLE NO. COMMENT	DATE	RESULT	ASBESTOS AMOUNT	ASBESTOS CONTENT (TYPE)
-------------------------------	-------------	---------------	----------------------------	------------------------------------

PLASTIC SHED STORAGE CONTAINER

PLASTIC STORAGE CONTAINER (LOCATED NEXT TO 2 METAL STORAGE CONTAINERS)
STORAGE CONTAINER

10-052.NS	3/10/2010	Negative	NEW MATERIAL	NS
-----------	-----------	----------	--------------	----

Plastic Storage Container.

End Of Report, Total Of 25 Pages

DAMAGE REPORT FOR

SUMMERDALE ELEMENTARY SCHOOL

BUILDING NAME	LOCATION	MATERIAL TYPE	RISK ASSESSMENT CATEGORY	COMMENTS	QTY (APPROXIMATE)	FRIABILITY	PHYSICAL DAMAGE (P: WATER DAMAGE (W:)
---------------	----------	---------------	--------------------------	----------	----------------------	------------	--

MAIN BUILDING

MAIN BUILDING

ALL OFFICES, STORAGE ROOMS, LIBRARY, MULTI-PURPOSE ROOM, AND COURTYARD STORAGE CLOSETS (LOCATED OUTSIDE PODS A-F)

SMOOTH WALL MISCELLANEOUS	34,860 SF	MODERATE	P: Less Than 5% W: <10% Stains or Flaking
---------------------------	-----------	----------	--

DAMAGED OR SIGNIFICANTLY DAMAGED FRIABLE MISCELLANEOUS ACM

05/13/2009	* Additional Damage observed as of.
03/10/2010	* Various changes.
02/08/2016	* Samples Collected on.
09/13/2016	* Repairs Observed on.
09/08/2005	GYPSUM WALLBOARD SYSTEM WALLS AND CEILINGS. This Material is in good condition as of this date.
04/16/2008	Water Damage observed in Pods C and D under 1'x1' Ceiling Tiles as of this date.
05/13/2009	Additional Damage observed. Pod A also has <10% Water Damage. No other changes as of this date.
09/04/2009	Material remains in FAIR condition overall. This Material is unchanged as of this date.
03/10/2010	Location Description changed from ALL OFFICES, STORAGE ROOMS, LIBRARY, AND MULTI-PURPOSE ROOM to ALL OFFICES, STORAGE ROOMS, LIBRARY, MULTI-PURPOSE ROOM, AND COURTYARD STORAGE CLOSETS (LOCATED OUTSIDE PODS A-F). Quantity changed from 34,400 SF to 34,860 SF. Additional Damage: <5% Physical Damage - in the form of approx. 1 SF of the Wall has been cut and removed in Electrical Room of Pod D. Friability changed from Low to Moderate to reflect this change.
09/01/2010	Some Walls have a Vinyl Cover. No other changes as of this date.
03/05/2014	This Material is unchanged as of this date.
08/27/2014	This Material is unchanged as of this date.
03/17/2015	This Material is unchanged as of this date.
09/18/2015	This Material is unchanged as of this date.
02/08/2016	Sample 16-032-SA003 collected from Main Building, Classroom 38, Wall Joint Tape and Mud for Gypsum Board. Sample 16-032-SA004 collected from Main Building, Classroom 38, Wall Gypsum Board. Sample 16-032-SA013 collected from Main Building, Classroom 55, Wall Joint Tape and Mud. Sample 16-032-SA014 collected from Main Building, Classroom 55, Wall Gypsum Board. Sample 16-032-SA026 collected from Main Building, Toilet-59, Wall Joint Tape and Mud for Gypsum Board. Sample 16-032-SA027 collected from Main Building, Toilet-59, Ceiling Gypsum Board. Sample 16-032-SA035 collected from Main Building, Classroom 70, Wall Joint Tape and Mud for Gypsum Board. Sample 16-032-SA036 collected from Main Building, Classroom 70, Wall Gypsum Board. Sample 16-032-SA053
03/17/2016	Additional Damage observed. 1 SF of Damage observed in Chair Storage Room off Multi-Purpose Room; and 1 SF of Physical Damage in Multi-Purpose Room. No other changes as of this date.

DAMAGE REPORT FOR

SUMMERDALE ELEMENTARY SCHOOL

BUILDING NAME	LOCATION	MATERIAL TYPE	QTY (APPROXIMATE)	FRIABILITY	PHYSICAL DAMAGE (P: WATER DAMAGE (W:)
RISK ASSESSMENT CATEGORY					
COMMENTS					

09/13/2016 Repairs Observed. Damages in Chair Storage Room have been repaired as of this date. Material remains in FAIR condition. No other changes as of this date.

03/29/2017 This Material is unchanged as of this date.

MAIN BUILDING

ALL OFFICES, STORAGE ROOMS, LIBRARY, MULTI-PURPOSE ROOM, AND COURTYARD STORAGE CLOSETS (LOCATED OUTSIDE PODS A-F)

SMOOTH WALL SURFACING 34,860 SF MODERATE P: Less Than 5%
W: <10% Stains or Flaking

DAMAGED FRIABLE SURFACING ACM

05/13/2009 * Additional damage observed as of.

03/10/2010 * Various changes.

02/08/2016 * Samples Collected on.

09/13/2016 * Repairs Observed on.

08/24/2006 SKIM COAT FOR GYPSUM WALLBOARD SYSTEM WALLS AND CEILINGS. This Material is in good condition as of this date.

04/16/2008 Water Damage observed in Pods C and D under 1'x1' Ceiling Tiles as of this date.

05/13/2009 Additional damage observed. <10% Water Damage includes Pod A. No other changes as of this date.

09/04/2009 Material remains in FAIR condition overall. This Material is unchanged as of this date.

03/10/2010 Location Description changed from ALL OFFICES, STORAGE ROOMS, LIBRARY, AND MULTI-PURPOSE ROOM to ALL OFFICES, STORAGE ROOMS, LIBRARY, MULTI-PURPOSE ROOM, AND COURTYARD STORAGE CLOSETS (LOCATED OUTSIDE PODS A-F). Quantity changed from 34,400 SF to 34,860 SF. Additional damage: <5% Physical Damage - in the form of approx. 1 SF of the wall has been cut and removed in electrical Room of Pod D.

03/05/2014 This Material is unchanged as of this date.

08/27/2014 This Material is unchanged as of this date.

03/17/2015 This Material is unchanged as of this date.

09/18/2015 This Material is unchanged as of this date.

02/08/2016 Sample 16-032-SA002 collected from Main Building, Classroom 38, Wall Skim Coat and Paint for Gypsum Board. Sample 16-032-SA012 collected from Main Building, Classroom 55, Wall Skimcoat and Paint for Gypsum Board. Sample 16-032-SA025 collected from Main Building, Toilet-59, Ceiling Skimcoat and Paint for Gypsum Board. Sample 16-032-SA034 collected from Main Building Classroom 70, Wall Skimcoat and Paint for Gypsum Board. Sample 16-032-SA052 collected from Main Building, Girls Restroom-88, Upper Wall Skimcoat Skimcoat and Paint for Gypsum Board. Sample 16-032-SA060 collected from Main Building, Boys Restroom-89, Wall Old Skimcoat and Paint for Wood Panel. Sample 16-032-SA066 Main Building Platform-93 Wall Skimcoat and Paint for Gypsum Board. Sample

03/17/2016 Additional Damage observed. 1 SF of Damage observed in Chair Storage Room off Multi-Purpose Room; and 1 SF of Physical Damage in Multi-Purpose Room. No other changes as of this date.

DAMAGE REPORT FOR

SUMMERDALE ELEMENTARY SCHOOL

BUILDING NAME	LOCATION	MATERIAL TYPE	RISK ASSESMENT CATEGORY	COMMENTS	QTY (APPROXIMATE)	FRIABILITY	PHYSICAL DAMAGE (P: WATER DAMAGE (W:)
---------------	----------	---------------	-------------------------	----------	----------------------	------------	--

09/13/2016	Repairs Observed. Damages in Chair Storage Room have been repaired as of this date. Material remains in FAIR condition. No other changes as of this date.						
03/29/2017	This Material is unchanged as of this date.						

MAIN BUILDING

ALL POD AREAS, PREP AREAS, MULTI-PURPOSE ROOM, STAGE, SDC ROOM, AND HALLWAYS TO MULTI-PURPOSE ROOM

CEILING MASTIC	7,650 SF	LOW	P: Less Than 5% W: <10% Stains or Flaking
----------------	----------	-----	--

DAMAGED OR SIGNIFICANTLY DAMAGED FRIABLE MISCELLANEOUS ACM

11/05/2007	* Various changes on.						
05/13/2009	* Various changes on.						
03/10/2010	* Additional Damage observed.						
09/01/2010	* Additional Damage observed.						
11/30/2011	* Additional Damage observed.						
10/10/2012	* Additional Damage observed.						
03/17/2015	* Additional Damage observed.						
09/18/2015	* Additional Damage observed.						
02/08/2016	* Samples collected on.						
03/17/2016	* Additional Damage observed on.						
09/13/2016	* Additional Damage observed on.						
03/29/2017	Material Re-assessed. Water Damage painted over. Additional Damage Observed. 7 Tiles loose and 7 Tiles have Water Stains in the Multi-Purpose Room. No other changes as of this date.						
09/08/2005	MASTIC/ADHESIVE FOR 1'X1' GLUED-ON CEILING TILE. This Material is in good condition as of this date.						
11/05/2007	Material Re-Assessed. Damage: <5% Physical Damage - due to 1 Tile missing in Pod "C", and 4 Tiles missing in Pod "D". Friability changed from Low to Moderate. Material condition changed from GOOD to FAIR overall. No other changes as of this date.						
04/16/2008	8 additional Tiles are Water Damage observed in Pod C and these Tiles are coming loose as of this date.						
05/13/2009	Material Re-Assessed. Pod A has 2 Tiles that are becoming loose. Physical Damage in Pod C has been repaired. Missing Tiles from Pod D has changed from 4 Tiles to 1. <10% Water Damage due to Pod A has 3 Tiles with Water stains. Pod C has 7 Tiles Water stained. Material remains in FAIR condition overall as of this date.						
03/10/2010	Additional Damage observed in the form of E Pod has 1 Tile Water Damaged. Also, several Tiles are Physically Damaged in a Classroom in Multi-Purpose room. No other changes as of this date.						

DAMAGE REPORT FOR

SUMMERDALE ELEMENTARY SCHOOL

BUILDING NAME	LOCATION	MATERIAL TYPE	RISK ASSESMENT CATEGORY	COMMENTS	QTY (APPROXIMATE)	FRIABILITY	PHYSICAL DAMAGE (P:) WATER DAMAGE (W:)
---------------	----------	---------------	-------------------------	----------	----------------------	------------	---

09/01/2010	Additional Damage observed. 6 SF Tiles missing on Hatch Door by Boiler Room exposing the Mastic/Adhesive. 2 Tiles Damaged in the Hallway to the Multi-Purpose Room by the Kitchen. Previously missing Tiles in Pod D have been replaced. 1 Tile is Missing in the Teachers Work Room in Pod D, exposing the Mastic/Adhesive. No other changes as of this date.						
11/30/2011	Additional Damage - in the form of Multipurpose Room has 32 Tiles with holes. Pod C has an additional 2 Tiles with Water Damage. Pod A, previously had 3 Tiles with Water stains, now has 1 Tile only Water stained. Friability changed from Low to High to reflect this change.						
10/10/2012	Additional Damage - in the form of Pod D has 4 Water Damaged Ceiling Tiles. Also, holes have been repaired in Multipurpose Room - in the form of 32 Tiles previously damaged, now only 2 Tiles damaged. No other changes as of this date.						
03/05/2014	This Material is unchanged as of this date.						
08/27/2014	This Material is unchanged as of this date.						
03/17/2015	POD A & D each have 1 Ceiling Tile missing, and Brown Mastic/Adhesive is exposed. No other changes as of this date.						
09/18/2015	Additional Damage observed, Hallway outside of Kitchen has 2 Tiles Physically Damaged. No other changes as of this date.						
02/08/2016	Sample 16-032-SA020 collected from Main Building, Activity 53, Brown Mastic for 1'x1' Ceiling Tile. Sample 16-032-SA045 collected from Main Building, Activity 61, 1'x1' Ceiling Tile Brown Mastic. Sample 16-032-SA081 collected from Main Building, Entry-82, 1'x1' Pitted Mark Ceiling Tile, Brown Mastic. Sample 16-032-SA093 collected from Main Building, Activity-29, 1'x1' Pitted Mark Ceiling Tile, Brown Mastic.						
03/17/2016	Additional Damage observed. 1 Tile is missing in A Pod Work Room exposing Mastic/Adhesive. C Pod Work Room has 10 Tiles with Water Damage; E Pod Work Room has 1 Tile with Water Damage. F Pod Work Room has 1 Tile loose. No other changes as of this date.						
09/13/2016	Additional Damage observed. <10% Water Damage - in the form of 10 Tiles with Water Damage in the Multi-Purpose Room. No other changes as of this date.						

MAIN BUILDING

ALL POD AREAS, PREP AREAS, MULTI-PURPOSE ROOM, STAGE, SDC ROOM, AND HALLWAYS TO MULTI-PURPOSE ROOM

CEILING TILE	7,650 SF	HIGH	P: Less Than 5% W: <10% Stains or Flaking
--------------	----------	------	--

DAMAGED OR SIGNIFICANTLY DAMAGED FRIABLE MISCELLANEOUS ACM

11/05/2007	* Various changes on.
05/13/2009	* Various changes on.
03/10/2010	* Additional Damage observed.
09/01/2010	* Additional Damage observed.
11/30/2011	* Additional Damage observed.
10/10/2012	* Additional Damage observed.

DAMAGE REPORT FOR

SUMMERDALE ELEMENTARY SCHOOL

BUILDING NAME	LOCATION	MATERIAL TYPE	RISK ASSESMENT CATEGORY	COMMENTS	QTY (APPROXIMATE)	FRIABILITY	PHYSICAL DAMAGE (P:) WATER DAMAGE (W:)
03/17/2015				* Additional Damage observed.			
09/18/2015				* Additional Damage observed.			
02/08/2016				* Samples Collected on.			
03/17/2016				* Additional Damage observed on.			
09/13/2016				* Additional Damage observed on.			
03/29/2017				Material Re-assessed. Water Damage painted over. Additional Damage Observed. 7 Tiles loose and 7 Tiles have Water Stains in the Multi-Purpose Room. No other changes as of this date.			
09/08/2005				1'X1' White with a Pitted mark Form Pattern GLUED-ON CEILING TILE. This Material is in good condition as of this date. (Original entry updated 03/17/15).			
11/05/2007				Material Re-Assessed. Damage: <5% Physical Damage - due to 1 Tile missing in Pod "C", and 4 Tiles missing in Pod "D"; <10% Water Damage - 2 loose and water damage Tiles in Pod "C". Friability changed from Low to Moderate. Material condition changed from GOOD to FAIR overall. No other changes as of this date.			
04/16/2008				8 additional Tiles are Water Damage observed in Pod C and these Tiles are coming loose as of this date.			
05/13/2009				Material Re-Assessed. Pod A has 2 Tiles that are becoming loose. Physical Damage in Pod C has been Repaired. Missing Tiles from Pod D has changed from 4 tiles to 1. <10% Water Damage due to Pod A has 3 Tiles with Water stains. Pod C has 7 Tiles Water stained. Material remains in FAIR condition overall as of this date.			
03/10/2010				Additional Damage observed in the form of E Pod has 1 Tile Water Damaged. Also, several Tiles are Physically Damaged in a Classroom in Multi-Purpose room, also called Title 1. No other changes as of this date.			
09/01/2010				Additional Damage observed. 6 SF Tiles missing on Hatch Door by Boiler Room exposing the Mastic/Adhesive. 2 Tiles Damaged in the Hallway to the Multi-Purpose Room by the Kitchen. Previously missing Tiles in Pod D have been replaced. 1 Tile is Missing in the Teachers Work Room in Pod D, exposing the Mastic/Adhesive. No other changes as of this date.			
11/30/2011				Additional Damage - in the form of Multipurpose Room has 32 Tiles with holes. Pod C has an additional 2 Tiles with Water Damage. Pod A, previously had 3 Tiles with Water stains, now has 1 Tile only Water stained. Friability changed from Low to High to reflect this change.			
10/10/2012				Additional Damage - in the form of Pod D has 4 Water Damaged Ceiling Tiles. Also, holes have been Repaired in Multipurpose Room - in the form of 32 Tiles previously damaged, now only 2 Tiles damaged. No other changes as of this date.			
03/05/2014				This Material is unchanged as of this date.			
08/27/2014				This Material is unchanged as of this date.			
03/17/2015				Tiles are White with a Pitted mark Form Pattern. Original Entry updated. POD A & D each have 1 Ceiling Tile missing, and Brown Mastic/Adhesive is exposed. No other changes as of this date.			
09/18/2015				Additional Damage observed, Hallway outside of Kitchen has 2 Tiles Physically Damaged. No other change as of this date.			

DAMAGE REPORT FOR

SUMMERDALE ELEMENTARY SCHOOL

BUILDING NAME	LOCATION	MATERIAL TYPE	RISK ASSESMENT CATEGORY	COMMENTS	QTY (APPROXIMATE)	FRIABILITY	PHYSICAL DAMAGE (P: WATER DAMAGE (W:)
---------------	----------	---------------	-------------------------	----------	----------------------	------------	--

02/08/2016	Sample 16-032-SA19 collected from Main Building, Activity 53, 1'x1' Ceiling Tile. Sample 16-032-SA044 collected from Main Building, Activity 61, 1'x1' Ceiling Tile. Sample 16-032-SA080 collected from Main Building, Entry-82, 1'x1' Pitted Mark Ceiling Tile. Sample 16-032-SA092 collected from Main Building, Activity-29, 1'x1' Pitted Mark Ceiling Tile.						
03/17/2016	Additional Damage observed. 1 Tile is missing in A Pod Work Room exposing Mastic/Adhesive. C Pod Work Room has 10 Tiles with Water Damage; E Pod Work Room has 1 Tile with Water Damage. F Pod Work Room has 1 Tile loose. No other changes as of this date.						
09/13/2016	Additional Damage Observed. <10% Water Damage - in the form of 10 Tiles with Water Damage in the Multi-Purpose Room. No other changes as of this date.						

MAIN BUILDING

CLASSROOMS, SDC ROOM, FACULTY ROOM, AND ADMINISTRATION OFFICES

SUSPENDED CEILING TILE	17,200 SF	HIGH	P: Less Than 5% W: <10% Stains or Flaking
------------------------	-----------	------	--

DAMAGED OR SIGNIFICANTLY DAMAGED FRIABLE MISCELLANEOUS ACM

11/05/2007	* Damages Re-Assessed on.		
05/13/2009	* Various changes as of.		
09/01/2010	* Additional Damage observed.		
11/30/2011	* Various changes.		
03/17/2015	* Various changes.		
02/08/2016	* Samples Collected on.		
09/13/2016	* Damages observed.		
09/08/2005	2'X2' AND 2'X4' White with a Pitted Mark form pattern SUSPENDED CEILING TILE. This Material is in good condition as of this date. (Original entry updated 03/17/15).		
03/05/2006	Damage: <5% Physical Damage - in the form of approximately 10 SF of degradation above the double entry Door in Hallway next to Kitchen.; <10% Water Damage - in the form of approximately 10 SF of stains above the double entry Door in Hallways and Administration Offices next to Kitchen. This Material is in FAIR Condition as of this date.		
11/05/2007	Damages Re-Assessed. Additional Damages identified in the form of 14 Tiles in Classroom A1, 8 Tiles in Classroom B1, 9 Tiles in Classroom C1, 3 Tiles in Classroom D1, 2 Tiles in Classroom E1, and 6 Tiles in Classroom F1. No other changes as of this date.		
05/13/2009	Damages Re-Assessed and identified as follows: Pod A1 has 5 Tiles Water stained, changed from 14. Pods B-F have been Repaired. Material condition remains in FAIR condition overall as of this date.		
03/10/2010	Material Re-Assessed. Classroom B-1 has been Repaired. Classroom C-1 has 1 Tile with Water Damage, and Classroom F-1 has 1 Tile Water Damaged. Material remains in FAIR condition overall as of this date.		
09/01/2010	Additional Damage observed. 3 Tiles Water stained in the Conference Room, 1 Tile water stained in the Hallway to Pods D-E, and 1 Tile broken in the Hallway of Pod C. No other changes as of this date.		

DAMAGE REPORT FOR

SUMMERDALE ELEMENTARY SCHOOL

BUILDING NAME	LOCATION	MATERIAL TYPE	RISK ASSESMENT CATEGORY	COMMENTS	QTY (APPROXIMATE)	FRIABILITY	PHYSICAL DAMAGE (P:) WATER DAMAGE (W:)
---------------	----------	---------------	-------------------------	----------	----------------------	------------	---

11/30/2011	Damages Re-Assessed and Repairs observed in Pod A1 - 3. Water stained Tiles have been Repaired, and 2 remain Water Damaged. Classroom C-7, 1 Tile previously noted with Water Damage has been repaired. Also, Classroom D-12 has 1 Tile Water Damaged, and Classroom F-16 has 1 hole in Ceiling. Material remains in FAIR condition overall as of this date.						
03/05/2014	This Material is unchanged as of this date.						
08/27/2014	This Material is unchanged as of this date.						
03/17/2015	Tiles are White with a Pitted Mark form pattern. Location changed from ALL CLASSROOMS AND SDC ROOM to CLASSROOMS, SDC ROOM, FACULTY ROOM, AND ADMINISTRATION OFFICES. Original entry updated. No other changes as of this date.						
09/18/2015	This Material is unchanged as of this date.						
02/08/2016	Sample 16-032-SA001 collected from Main Building, Classroom 38, 2'x4' Suspended Ceiling Tile. Sample 16-032-SA011 collected from Main Building, Classroom 55, 2'x4' Suspended Ceiling Tile. Sample 16-032-SA033 collected from Main Building, Classroom 70, 2'x4' Suspended Ceiling Tile. Sample 16-032-SA062 collected from Main Building, Music-91, 2'x2' Pitted Mark Suspended Ceiling Tile. Sample 16-032-SA069 collected from Main Building, SDC-96, 2'x4' Pitted Mark Suspended Ceiling Tile. Sample 16-032-SA094 collected from Main Building, Office-3, 2'x4' Pitted Mark Suspended Ceiling Tile. Sample 16-032-SA089 collected from Main Building, Entry-16, 2'x2' Popcorn Pattern Texture Suspended Ceiling Tile						
03/17/2016	Partial Repairs made and Damage Re-Assessed. Some Tiles have been Replaced in various locations. Current Damage: A1 has 2 Tiles Water Damaged; Office Conference Room has 3 Tiles Water Damaged; C Staff Room has 1 Tile Water Damaged; E Staff Room has 4 Tiles Water Damaged; D Staff Room has 3 Tiles Water Damaged; D3 has 1 Tile Water Damaged; and F Pod Staff Room has 5 Tiles Water Damaged. No other changes as of this date.						
09/13/2016	Pod D is currently Under Renovation no Access availbale.						
03/06/2017	Damages Observed. <5% Physical Damage - in the form of 1 Tile Damaged in Princepal's Office. 1 Tile Missing in Classroom B2. 1 Tile Missing in Facutly Lounge. 1 Tile Missing in Work Room. No other changes as of this date.						
03/29/2017	This Material is unchanged as of this date.						

MAIN BUILDING

KITCHEN AND KITCHEN STORAGE ROOM

VINYL FLOOR TILE	790 SF	LOW	P: Less Than 5% W: No Evidence
------------------	--------	-----	---

DAMAGED OR SIGNIFICANTLY DAMAGED FRIABLE MISCELLANEOUS ACM

10/10/2012	* Damage observed.						
02/08/2016	* Samples Collected on.						
03/29/2017	Additional Damage Observed. Kitchen has 3 Cracked and Broken Tiles. No other changes as of this date.						
09/01/2010	12"x12" Beige Vinyl Floor Tile. This Material is in GOOD condition as of this date.						

DAMAGE REPORT FOR

SUMMERDALE ELEMENTARY SCHOOL

BUILDING NAME	LOCATION	MATERIAL TYPE	RISK ASSESMENT CATEGORY	COMMENTS	QTY (APPROXIMATE)	FRIABILITY	PHYSICAL DAMAGE (P:) WATER DAMAGE (W:)
---------------	----------	---------------	-------------------------	----------	----------------------	------------	---

10/10/2012	Damage: <5% Physical Damage - in the form of 1 Tile is broken and Mastic is exposed in Kitchen. Material condition changed from GOOD to FAIR overall. Friability changed from Non to Low. No other changes as of this date.						
03/05/2014	This Material is unchanged as of this date.						
08/27/2014	This Material is unchanged as of this date.						
03/17/2015	This Material is unchanged as of this date.						
09/18/2015	This Material is unchanged as of this date.						
02/08/2016	Sample 16-032-SA009 collected from Main Building, Activity 37, 12"x12" Beige Vinyl Floor Tile. Sample 16-032-SA047 collected from Main Building, Kitchen-83, 12"x12" Beige with Gray Vinyl Floor Tile.						
03/17/2016	This Material is unchanged as of this date.						
09/13/2016	This Material is unchanged as of this date.						

MAIN BUILDING

KITCHEN AND KITCHEN STORAGE ROOM

VINYL FLOOR TILE MASTIC	790 SF	LOW	P: Less Than 5% W: No Evidence
-------------------------	--------	-----	---

DAMAGED OR SIGNIFICANTLY DAMAGED FRIABLE MISCELLANEOUS ACM

10/10/2012	* Damage observed.						
02/08/2016	* Samples Collected on.						
03/29/2017	Additional Damage Observed. Kitchen has 3 Cracked and Broken Tiles. No other changes as of this date.						
09/01/2010	Mastic/Adhesive for 12"x12" Beige Vinyl Floor Tile. This Material is in GOOD condition as of this date.						
10/10/2012	Damage: <5% Physical Damage - in the form of 1 Tile is broken and Mastic is exposed in Kitchen. Material condition changed from GOOD to FAIR overall. Friability changed from Non to Low. No other changes as of this date.						
03/05/2014	This Material is unchanged as of this date.						
08/27/2014	This Material is unchanged as of this date.						
03/17/2015	This Material is unchanged as of this date.						
09/18/2015	This Material is unchanged as of this date.						
02/08/2016	Sample 16-032-SA009 collected from Main Building, Activity 37, 12"x12" Beige Vinyl Floor Tile. Sample 16-032-SA048 collected from Main Building, Kitchen-83, 12"x12" Beige with Gray Vinyl Floor Tile, Yellow Mastic and White Leveling Compound.						
03/17/2016	This Material is unchanged as of this date.						
09/13/2016	This Material is unchanged as of this date.						

DAMAGE REPORT FOR

SUMMERDALE ELEMENTARY SCHOOL

BUILDING NAME	LOCATION	MATERIAL TYPE	RISK ASSESMENT CATEGORY	COMMENTS	QTY (APPROXIMATE)	FRIABILITY	PHYSICAL DAMAGE (P): WATER DAMAGE (W:)
---------------	----------	---------------	-------------------------	----------	----------------------	------------	---

MAIN BUILDING

LIBRARY OFFICE

CHALK BOARD

16 SF

NON

P: Less Than 5%
W: No Evidence

DAMAGED OR SIGNIFICANTLY DAMAGED FRIABLE MISCELLANEOUS ACM

- 09/25/2013 * Friability changed on.
- 03/10/2010 Brown Cementitious Chalkboard. (1 EA). This Material is in GOOD condition as of this date.
- 09/25/2013 Friability changed from Low to Non. No other changes as of this date.
- 03/05/2014 This Material is unchanged as of this date.
- 08/27/2014 This Material is unchanged as of this date.
- 03/17/2015 This Material is unchanged as of this date.
- 09/18/2015 This Material is unchanged as of this date.
- 03/17/2016 This Material is unchanged as of this date.
- 09/13/2016 This Material is unchanged as of this date.
- 03/29/2017 This Material is unchanged as of this date.

MAIN BUILDING

MAIN ELECTRICAL PANEL ROOM

PIPE FITTING INSULATION

2 LF

HIGH

P: Less Than 50% No Debris
W: No Evidence

DAMAGED OR SIGNIFICANTLY DAMAGED FRIABLE MISCELLANEOUS ACM

- 11/05/2007 Thermal System Insulation on Pipe Fittings. (2 EA Fittings Type). Damage: <50% Physical Damage - due to 1 fitting being in Poor condition. This Material is in FAIR condition as of this date.
- 04/16/2008 This Material is unchanged as of this date. Damaged fitting has been sealed and wrapped with duct tape as a temporary measure.
- 05/13/2009 Material reassessed. Additional Fittings may be located in the Planum, Attic, and other inaccessible area/spaces. This Material is unchanged as of this date.
- 03/05/2014 This Material is unchanged as of this date.
- 08/27/2014 This Material is unchanged as of this date.
- 03/17/2015 This Material is unchanged as of this date.
- 09/18/2015 This Material is unchanged as of this date.
- 03/17/2016 This Material is unchanged as of this date.
- 09/13/2016 This Material is unchanged as of this date.

DAMAGE REPORT FOR

SUMMERDALE ELEMENTARY SCHOOL

BUILDING NAME	LOCATION	MATERIAL TYPE	QTY (APPROXIMATE)	FRIABILITY	PHYSICAL DAMAGE (P: WATER DAMAGE (W:)
---------------	----------	---------------	----------------------	------------	--

03/29/2017 This Material is unchanged as of this date.

MAIN BUILDING

MULTI-USE ROOM, HALLWAYS TO PODS, TEACHERS WORK ROOMS, AND ENTRIES TO CLASSROOMS

VINYL FLOOR TILE	8,100 SF	LOW	P: Less Than 5% W: No Evidence
------------------	----------	-----	---

DAMAGED OR SIGNIFICANTLY DAMAGED FRIABLE MISCELLANEOUS ACM

- 11/30/2011 * Damage observed.
- 09/18/2015 * Damage Re-Assessed.
- 02/08/2016 * Samples Collected on.
- 09/01/2010 12"x12" Light Brown Vinyl Floor Tile. This Material is in GOOD condition as of this date.
- 11/30/2011 Damage: <5% Physical Damage - in the form of Classroom F-17 has 1 Tile broken and Mastic/Adhesive is exposed. Material condition changed from GOOD to FAIR overall as of this date. Friability changed from Non to Low to reflect this change.
- 03/05/2014 This Material is unchanged as of this date.
- 08/27/2014 This Material is unchanged as of this date.
- 03/17/2015 This Material is unchanged as of this date.
- 09/18/2015 Damage Re-Assessed. Additional Damage observed, Pod-B has 5 Tiles cracked and Classroom F-1 has 2 cracked. Damage noted on 11/30/11 of 1 Tile broken is in F-2. No other changes as of this date.
- 02/08/2016 Sample 16-032-SA022 collected from Main Building, Activity 53, 12"x12" Beige Vinyl Floor Tile. Sample 16-032-SA041 collected from Main Building, Activity 69, 12"x12" Beige Vinyl Floor Tile. Sample 16-032-SA077 collected from Main Building, Multi-Purpose-81, 12"x12" Gray Vinyl Floor Tile. Sample 16-032-SA078 collected from Main Building, Multi-Purpose-81, 12"x12" Beige Vinyl Floor Tile.
- 03/17/2016 This Material is unchanged as of this date.
- 09/13/2016 This Material is unchanged as of this date.
- 03/29/2017 This Material is unchanged as of this date.

MAIN BUILDING

MULTI-USE ROOM, HALLWAYS TO PODS, TEACHERS WORK ROOMS, AND ENTRIES TO CLASSROOMS

VINYL FLOOR TILE MASTIC	8,100 SF	LOW	P: Less Than 5% W: No Evidence
-------------------------	----------	-----	---

DAMAGED OR SIGNIFICANTLY DAMAGED FRIABLE MISCELLANEOUS ACM

- 11/30/2011 * Damage observed.
- 02/08/2016 * Samples Collected on.
- 09/01/2010 Mastic / Adhesive for 12"x12" Light Brown Vinyl Floor Tile. This Material is in GOOD condition as of this date.

DAMAGE REPORT FOR

SUMMERDALE ELEMENTARY SCHOOL

BUILDING NAME	LOCATION	MATERIAL TYPE	RISK ASSESMENT CATEGORY	COMMENTS	QTY (APPROXIMATE)	FRIABILITY	PHYSICAL DAMAGE (P: WATER DAMAGE (W:)
				11/30/2011			Damage: <5% Physical Damage - in the form of Classroom F-17 has 1 Tile broken and Mastic is exposed. Material condition changed from GOOD to FAIR overall as of this date. Friability changed from Non to Low to reflect this change.
				03/05/2014			This Material is unchanged as of this date.
				08/27/2014			This Material is unchanged as of this date.
				03/17/2015			This Material is unchanged as of this date.
				09/18/2015			Damage Re-Assessed. Additional Damage observed, Pod-B has 5 Tiles cracked and Classroom F-1 has 2 cracked. Damage noted on 11/30/11 of 1 Tile broken is in F-2. No other change as of this date.
				02/08/2016			Sample 16-032-SA023 collected from Main Building, Activity 53, Yellow Mastic and Gray Leveling Compound 12"x12" Beige Vinyl Floor Tile. Sample 16-032-SA042 collected from Main Building, Activity 69, Yellow Mastic and Gray Leveling Compound for 12"x12" Beige Vinyl Floor Tile. Sample 16-032-SA079 collected from Main Building, Multi-Purpose-81, 12"x12" Beige and Gray Vinyl Floor Tile, Yellow Mastic only.
				03/17/2016			This Material is unchanged as of this date.
				09/13/2016			This Material is unchanged as of this date.
				03/29/2017			This Material is unchanged as of this date.

MAIN BUILDING

PERIMETER OF MULTIPURPOSE ROOM AND HALLWAY

VINYL FLOOR TILE	350 SF	LOW	P: Less Than 5% W: No Evidence
------------------	--------	-----	---

DAMAGED OR SIGNIFICANTLY DAMAGED FRIABLE MISCELLANEOUS ACM

11/30/2011	12"x12" Blue Vinyl Floor Tile. Damage: <5% Physical Damage - in the form of 5 Tiles are broken at entry to Mechanical Room and Mastic/Adhesive is exposed. This Material is in FAIR condition as of this date.
03/05/2014	This Material is unchanged as of this date.
08/27/2014	This Material is unchanged as of this date.
03/17/2015	This Material is unchanged as of this date.
09/18/2015	This Material is unchanged as of this date.
03/17/2016	This Material is unchanged as of this date.
09/13/2016	This Material is unchanged as of this date.
03/29/2017	This Material is unchanged as of this date.

DAMAGE REPORT FOR

SUMMERDALE ELEMENTARY SCHOOL

BUILDING NAME	LOCATION	MATERIAL TYPE	QTY (APPROXIMATE)	FRIABILITY	PHYSICAL DAMAGE (P:) WATER DAMAGE (W:)
RISK ASSESMENT CATEGORY	COMMENTS				

MAIN BUILDING

PERIMETER OF MULTIPURPOSE ROOM AND HALLWAY

VINYL FLOOR TILE MASTIC	350 SF	LOW	P: Less Than 5% W: No Evidence
-------------------------	--------	-----	---

DAMAGED OR SIGNIFICANTLY DAMAGED FRIABLE MISCELLANEOUS ACM

11/30/2011	Mastic/Adhesive for 12"x12" Blue Vinyl Floor Tile. Damage: <5% Physical Damage - in the form of 5 Tiles are broken at entry to Mechanical Room and Mastic is exposed. This Material is in FAIR condition as of this date.
03/05/2014	This Material is unchanged as of this date.
08/27/2014	This Material is unchanged as of this date.
03/17/2015	This Material is unchanged as of this date.
09/18/2015	This Material is unchanged as of this date.
03/17/2016	This Material is unchanged as of this date.
09/13/2016	This Material is unchanged as of this date.
03/29/2017	This Material is unchanged as of this date.

MAIN BUILDING

STAGE

COLLAPSIBLE PARTITION WALL	300 SF	LOW	P: Less Than 5% W: No Evidence
----------------------------	--------	-----	---

DAMAGED OR SIGNIFICANTLY DAMAGED FRIABLE MISCELLANEOUS ACM

09/25/2013	* Friability changed on.
03/29/2017	Damage Observed. <5% Physical Damage - in the form of Vinyl Cover becoming Frayed and Torn at the Bottom. Damages Re-Assessed. Additional 2 Tiles are Water Damaged outside Classroom 9. No other changes as of this date.
05/13/2009	Collapsible, (Accordian Type), Vinyl Wall Cover. This Material is in GOOD condition as of this date.
09/25/2013	Friability changed from Low to Non. No other changes as of this date.
03/05/2014	This Material is unchanged as of this date.
08/27/2014	This Material is unchanged as of this date.
03/17/2015	This Material is unchanged as of this date.
09/18/2015	This Material is unchanged as of this date.
03/17/2016	This Material is unchanged as of this date.
09/13/2016	This Material is unchanged as of this date.

DAMAGE REPORT FOR

SUMMERDALE ELEMENTARY SCHOOL

BUILDING NAME	LOCATION	MATERIAL TYPE	RISK ASSESMENT CATEGORY	COMMENTS	QTY (APPROXIMATE)	FRIABILITY	PHYSICAL DAMAGE (P:) WATER DAMAGE (W:)
---------------	----------	---------------	-------------------------	----------	----------------------	------------	---

MAIN BUILDING

STAGE

WALL MASTIC

300 SF

LOW

P: Less Than 5%

W: No Evidence

DAMAGED OR SIGNIFICANTLY DAMAGED FRIABLE MISCELLANEOUS ACM

03/29/2017	Damage Observed. <5% Physical Damage - in the form of Vinyl Cover becoming Frayed and Torn at the Bottom. Damages Re-Assessed. Additional 2 Tiles are Water Damaged outside Classroom 9. No other changes as of this date.
05/13/2009	Mastic/Adhesive for Collapsible, (Accordian Type), Vinyl Wall Cover. This Material is in GOOD condition as of this date.
03/05/2014	This Material is unchanged as of this date.
08/27/2014	This Material is unchanged as of this date.
03/17/2015	This Material is unchanged as of this date.
09/18/2015	This Material is unchanged as of this date.
03/17/2016	This Material is unchanged as of this date.
09/13/2016	This Material is unchanged as of this date.

End Of Report, Total Of 13 Pages

SUMMERDALE ELEMENTARY SCHOOL
INSPECTED SEPTEMBER 2005

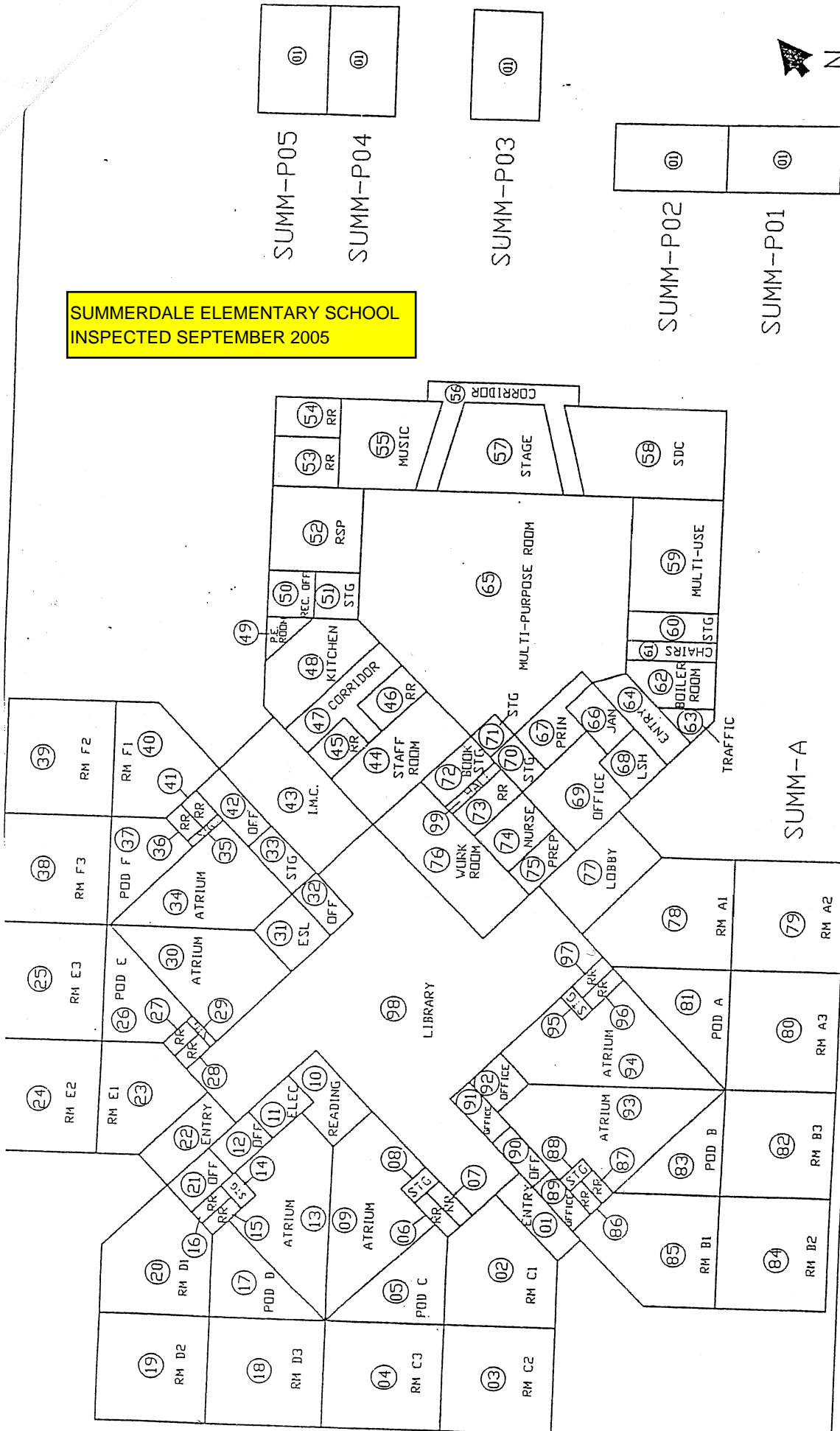

NOT TO SCALE

SUMM-P05

SUMM-P04

SUMM-P03

SUMM-P02

SUMM-P01

SUMM-A

NAMING CONVENTION SITEPLAN

SCHOOL NAME: SUMMERDALE ELEMENTARY
 ADDRESS: 1100 SUMMERDALE DR.
 SCHOOL DISTRICT: BERRYESSA UNIFIED
 COUNTY: SANTA CLARA
 ACREAGE: N/A
 REV. DATE: 01/25/99

BERRYESSA UNIFIED
 1376 PIEDMONT RD
 SAN JOSE, CA 95132

SUMMERDALE ELEMENTARY SCHOOL
INSPECTED ON: 04/19/06

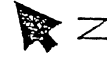
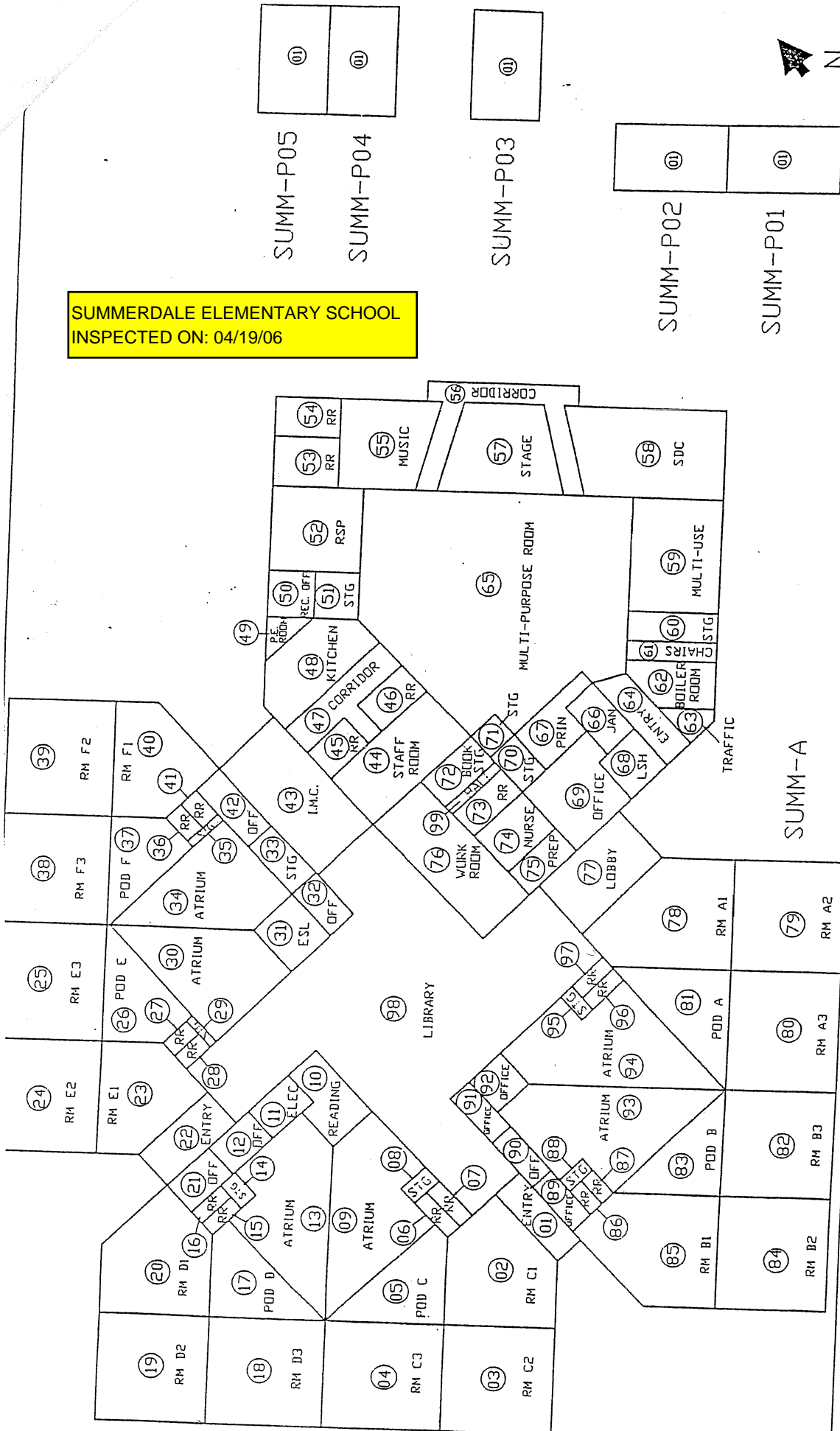

NOT TO SCALE

SUMM-P05

SUMM-P04

SUMM-P03

SUMM-P02

SUMM-P01

SUMM-A

NAMING CONVENTION SITEPLAN

SCHOOL NAME: SUMMERDALE ELEMENTARY
 ADDRESS: 1100 SUMMERDALE DR.
 SCHOOL DISTRICT: BERRYESSA UNIFIED
 COUNTY: SANTA CLARA
 ACREAGE: N/A
 REV. DATE: 01/25/99

BERRYESSA UNIFIED
 1376 PIEDMONT RD
 SAN JOSE, CA 95132

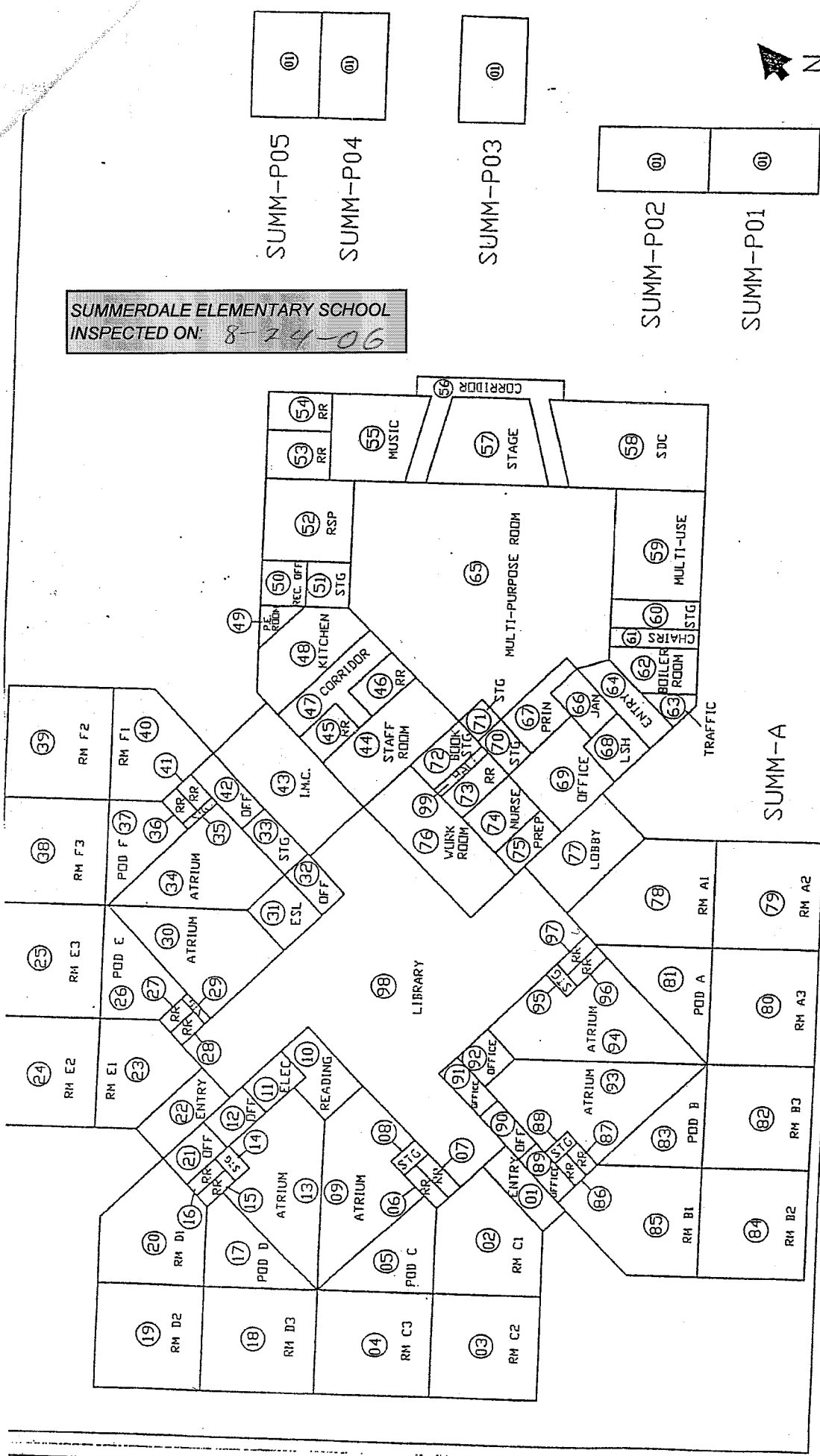

SUMMERDALE ELEMENTARY SCHOOL
 INSPECTED ON: 8-24-06



NOT TO SCALE

NAMING CONVENTION SITEPLAN

SCHOOL NAME: SUMMERDALE ELEMENTARY
 ADDRESS: 1100 SUMMERDALE DR.
 COUNTY: SANTA CLARA
 ACREAGE: N/A
 SCHOOL DISTRICT: BERRYESSA UNIFIED
 REV. DATE: 01/25/99

BERRYESSA UNIFIED
 1376 PIEDMONT RD
 SAN JOSE, CA 95132

SUMMERDALE ELEMENTARY SCHOOL
INSPECTED ON: 03/05/07

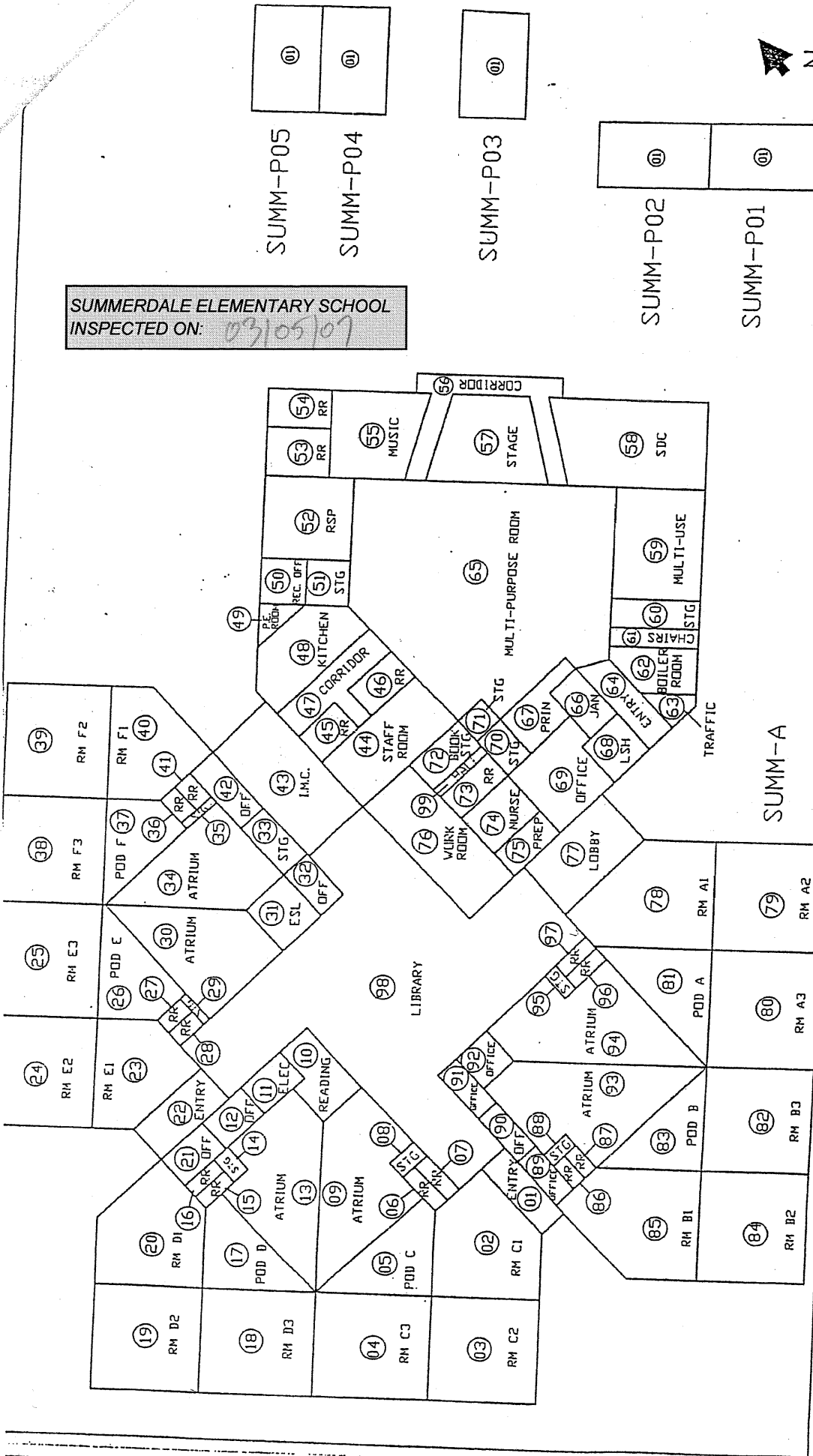

NOT TO SCALE

SCHOOL NAME	COUNTY	SANTA CLARA
SUMMERDALE ELEMENTARY	AGREEMENT N/A	
1100 SUMMERDALE DR.	REV. DATE	01/25/99
DISTRICT BERRYESSA UNIFIED		

NAMING CONVENTION SITEPLAN

BERRYESSA UNIFIED
1376 PIEDMONT RD
SAN JOSE, CA 95132

Summerdale School

1100 Summerdale Drive
San Jose, CA 95132

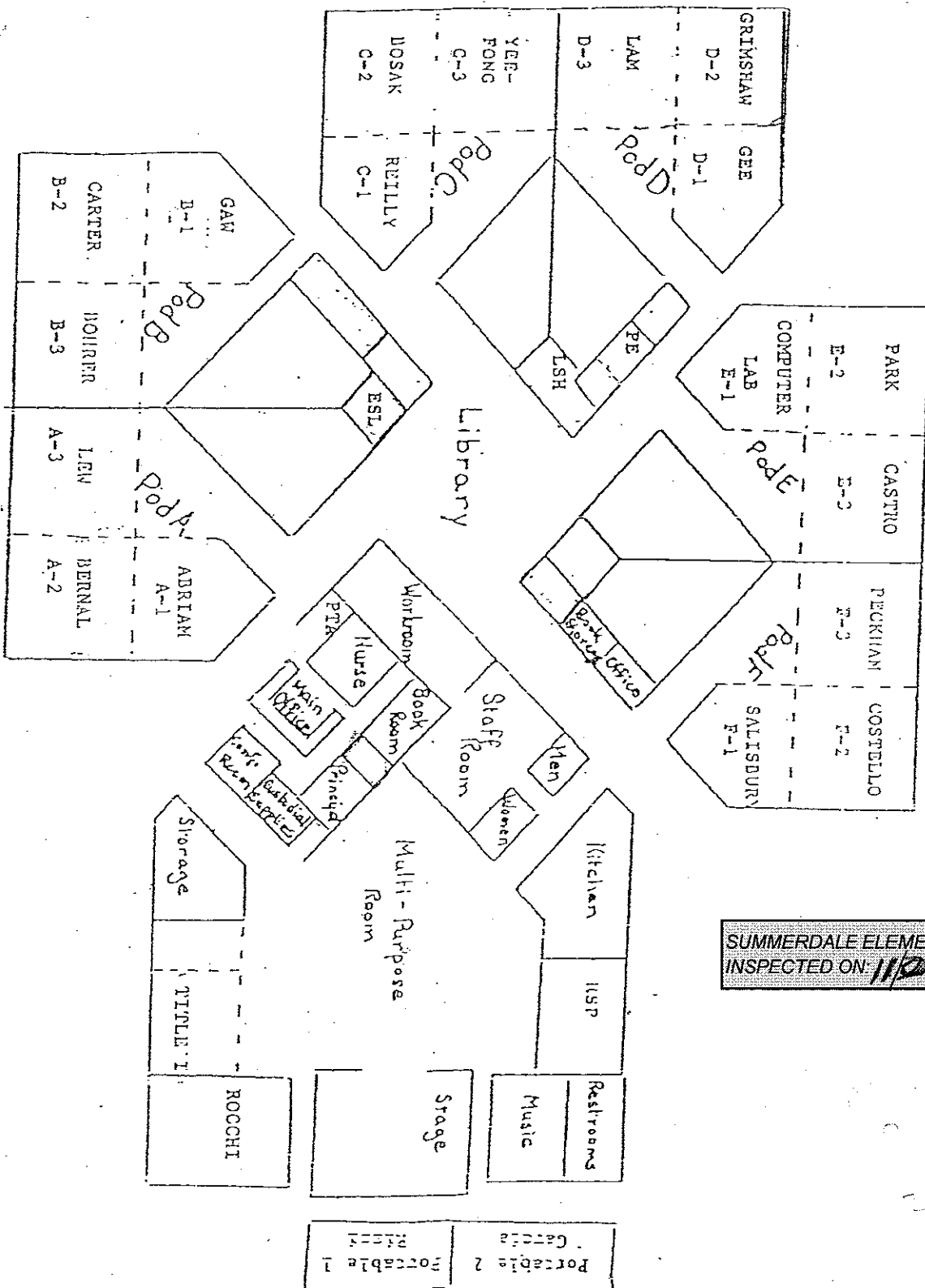

SUMMERDALE ELEMENTARY SCHOOL
INSPECTED ON 11/25/07

Portable 7
SMITH
Portable 6
WAGNER
Portable 5
GORT
Portable 4
SAUNDERS

Portable 3
HOPES

Portable 2
WAGNER
Portable 1
WAGNER

ROOCHI

Summerdale School
1100 Summerdale Drive
San Jose, CA 95132

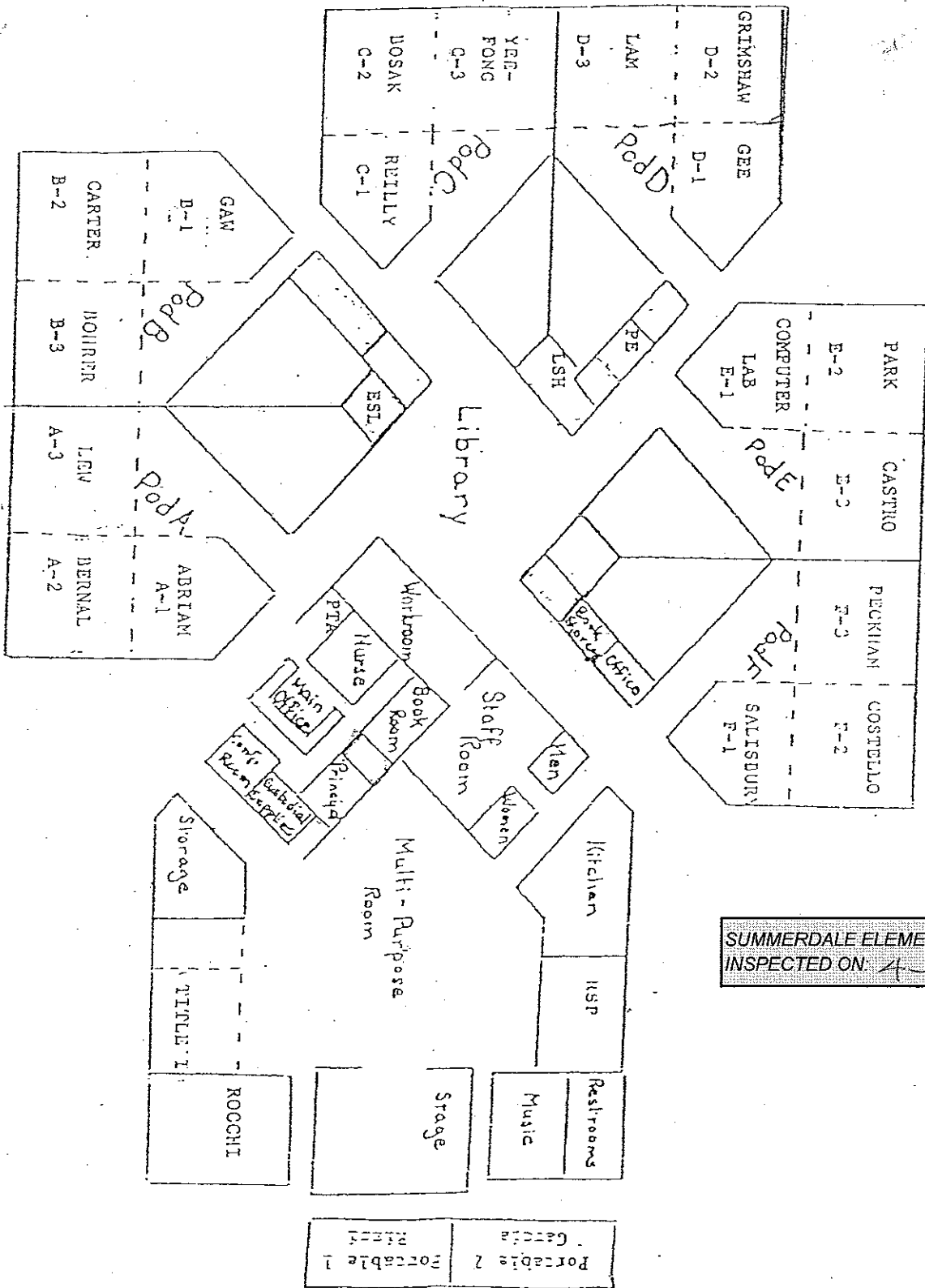

SUMMERDALE ELEMENTARY SCHOOL
INSPECTED ON 4-16-08

Portable 7
SMITH
Portable 6
WAGNER
Portable 5
GORT
Portable 4
SAUNDERS

Portable 3
HOPES

Portable 2
Garrett
Wright
Portable 1
Wright
Garrett

Summerdale School

1100 Summerdale Drive

San Jose, CA 95132

Portable 7
SMITH
Portable 6
WAGNER
Portable 5
GORT
Portable 4
SAUNDERS

Portable 3
HOPES

SUMMERDALE ELEMENTARY SCHOOL
INSPECTED ON: 10/15/08

Portable 2	Portable 1
GARDA	WILSON

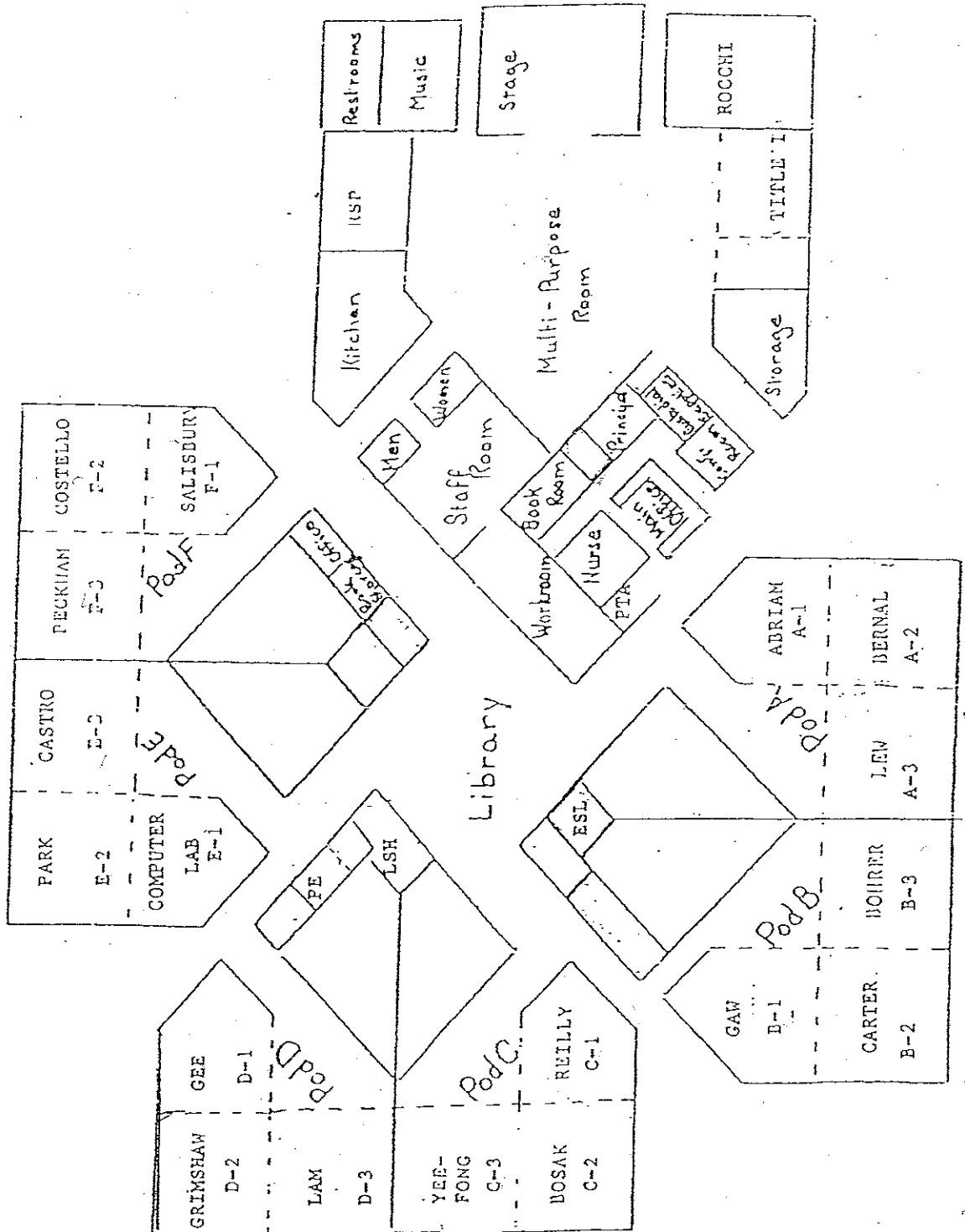

Summerdale School

1100 Summerdale Drive

Sunnyvale, CA 95132

Portable 7 SMITH
Portable 6 WAGNER
Portable 5 CORT
Portable 4 SAUNDERS

Portable 3 HOPES

SUMMERDALE ELEMENTARY SCHOOL
INSPECTED ON: 5-13-08

Portable 2 GARCIA
Portable 1 MILLER

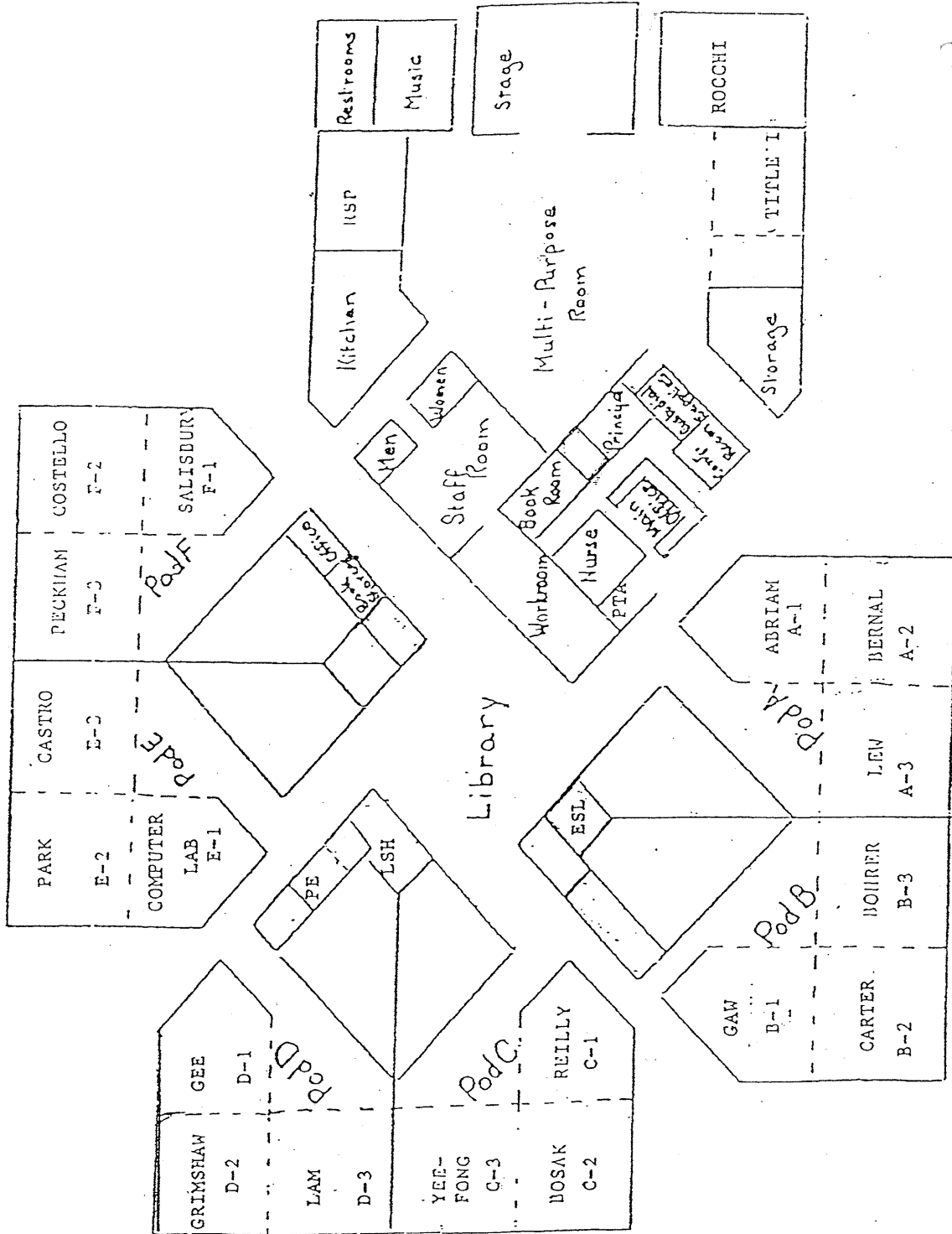

Summerdale School

1100 Summerdale Drive
San Jose, CA 95132

Portable 7 SMITH
Portable 6 WAGNER
Portable 5 CORT
Portable 4 SAUNDERS

Portable 3
HOPES

Portable 2 GARCIA	Portable 1 MANN
----------------------	--------------------

SUMMERDALE ELEMENTARY SCHOOL
INSPECTED ON: 09-04-09

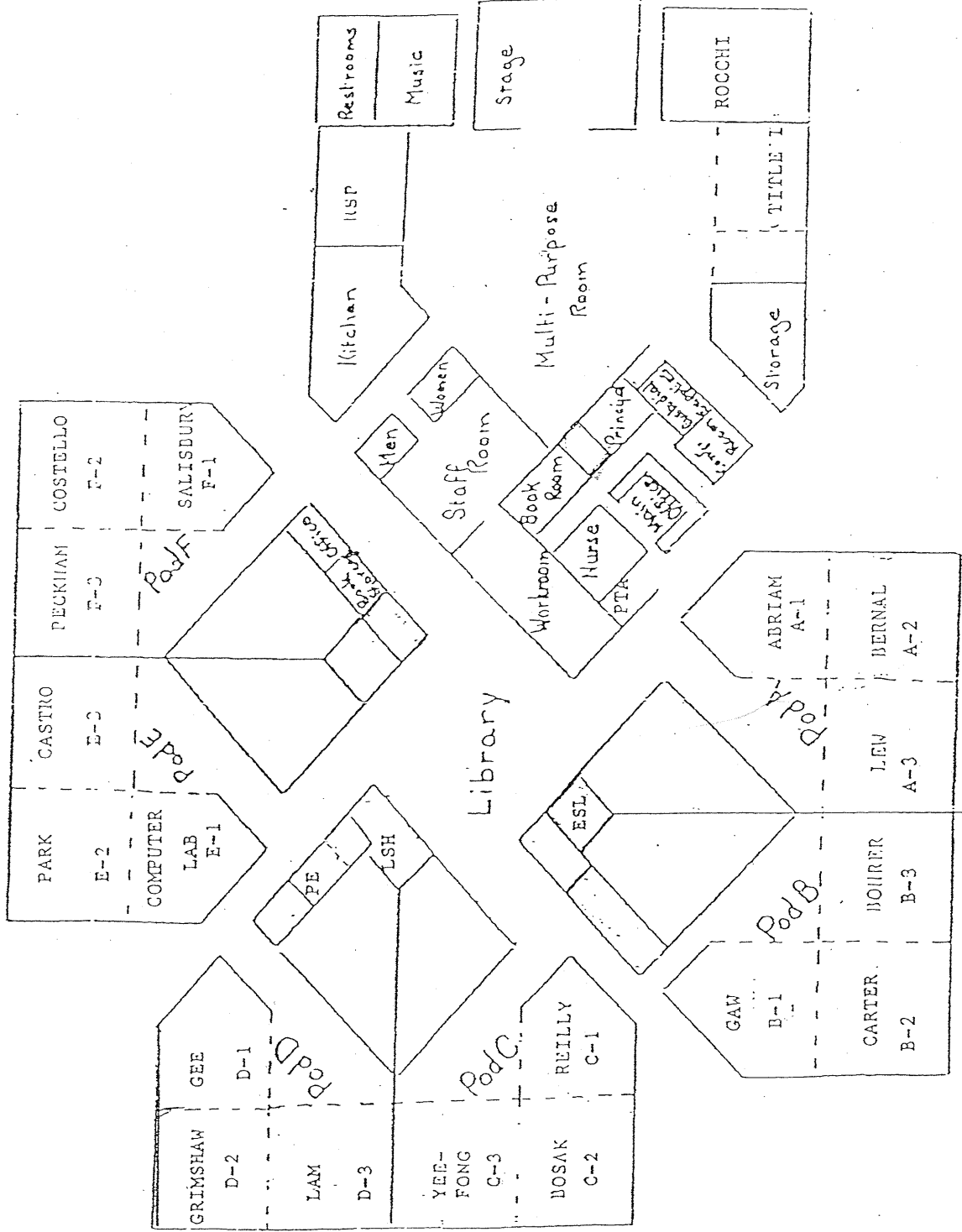
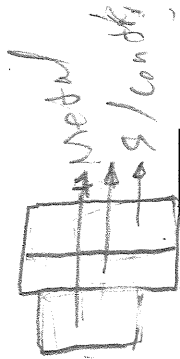

Summerdale School

1100 Summerdale Drive

San Jose, CA 95132

Portable 7 SMITH
Portable 6 WAGNER
Portable 5 GORT
Portable 4 SAUNDERS

Portable 3 HOPES

Portable 2 GARCIA	Portable 1 MILLER
----------------------	----------------------

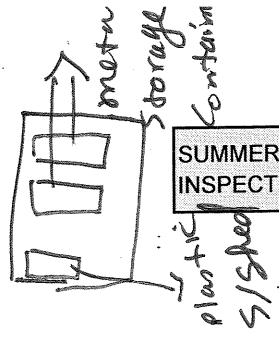

SUMMERDALE ELEMENTARY SCHOOL
INSPECTED ON: 3/10/10

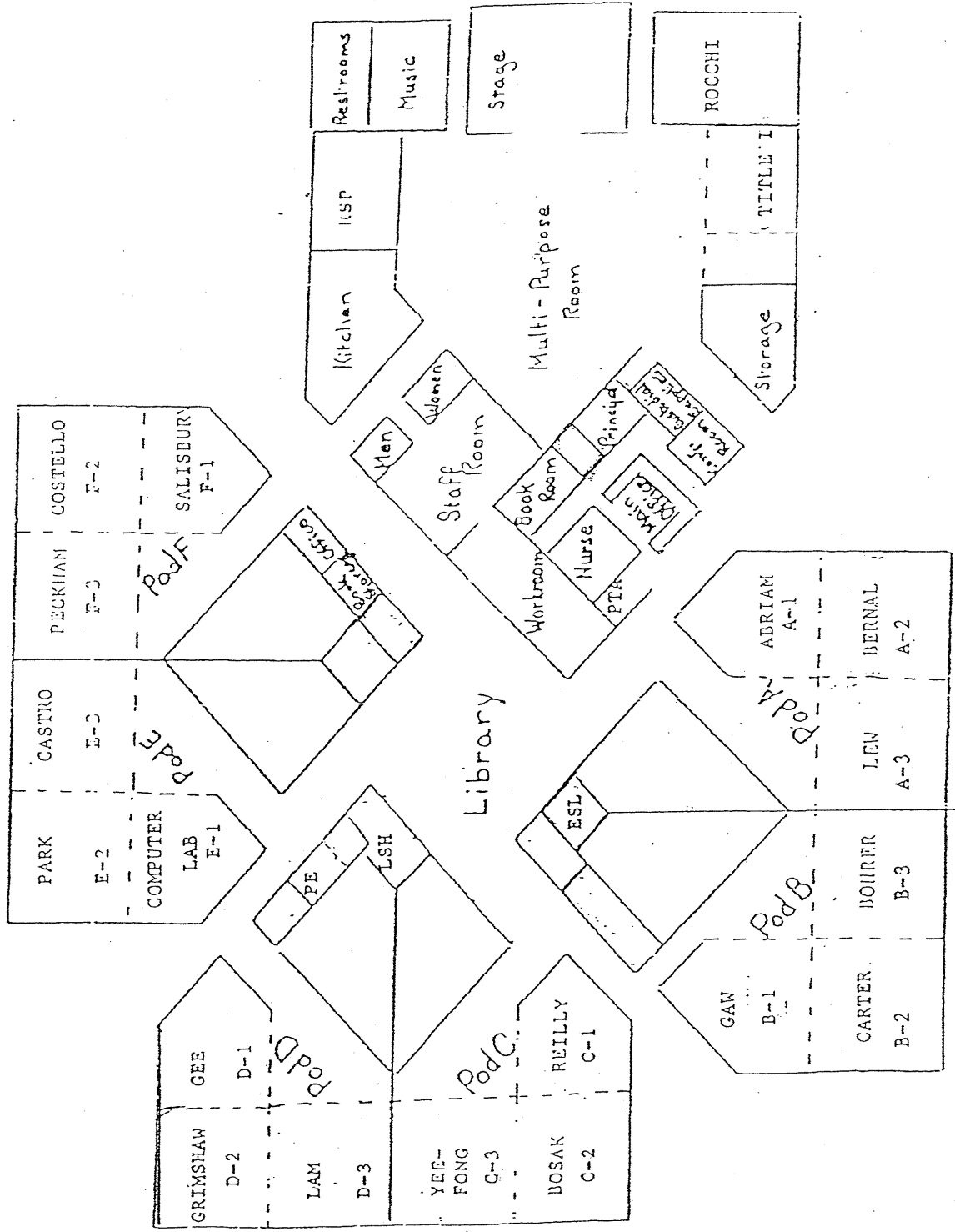

Summerdale School

1100 Summerdale Drive

Sunnyvale, CA 95132

Portable 7 SMITH
Portable 6 WAGNER
Portable 5 CORT
Portable 4 SAUNDERS

Portable 3
HOPES

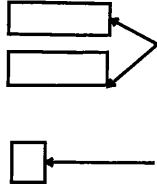

Plastic Shed
Metal Containers

SUMMERDALE ELEMENTARY SCHOOL
INSPECTED ON: 9/1/10

Portable 2 GARCIA	Portable 1 MILLER
----------------------	----------------------

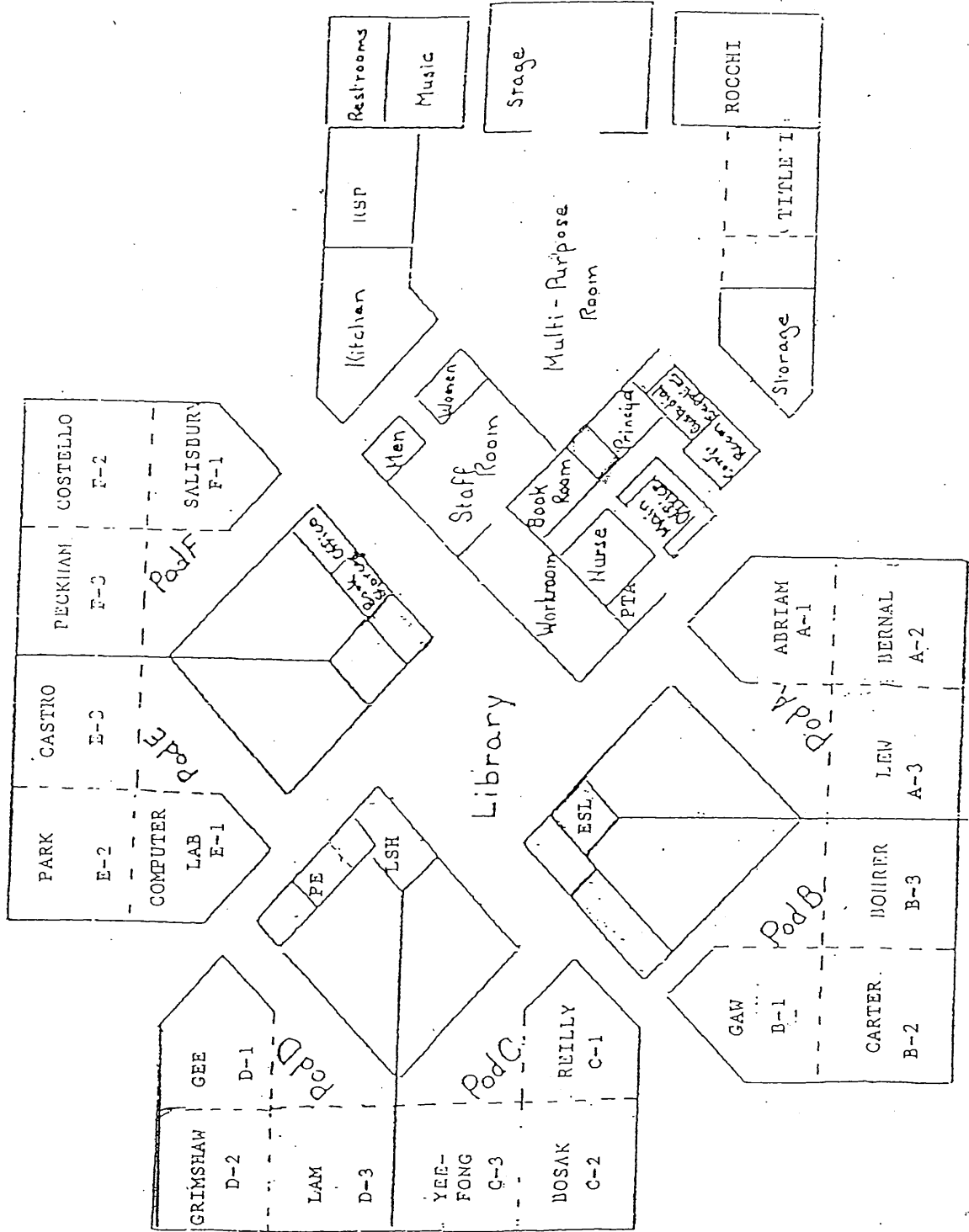

9/1/10

Summerdale School

1100 Summerdale Drive

San Jose, CA 95132

Portable 7 SMITH
Portable 6 WAGNER
Portable 5 GORT
Portable 4 SAUNDERS

Portable 3
HOYES

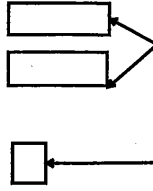

SUMMERDALE ELEMENTARY SCHOOL
INSPECTED ON: 11-30-11

Portables 2 GORT	Portable 1 SMITH
---------------------	---------------------

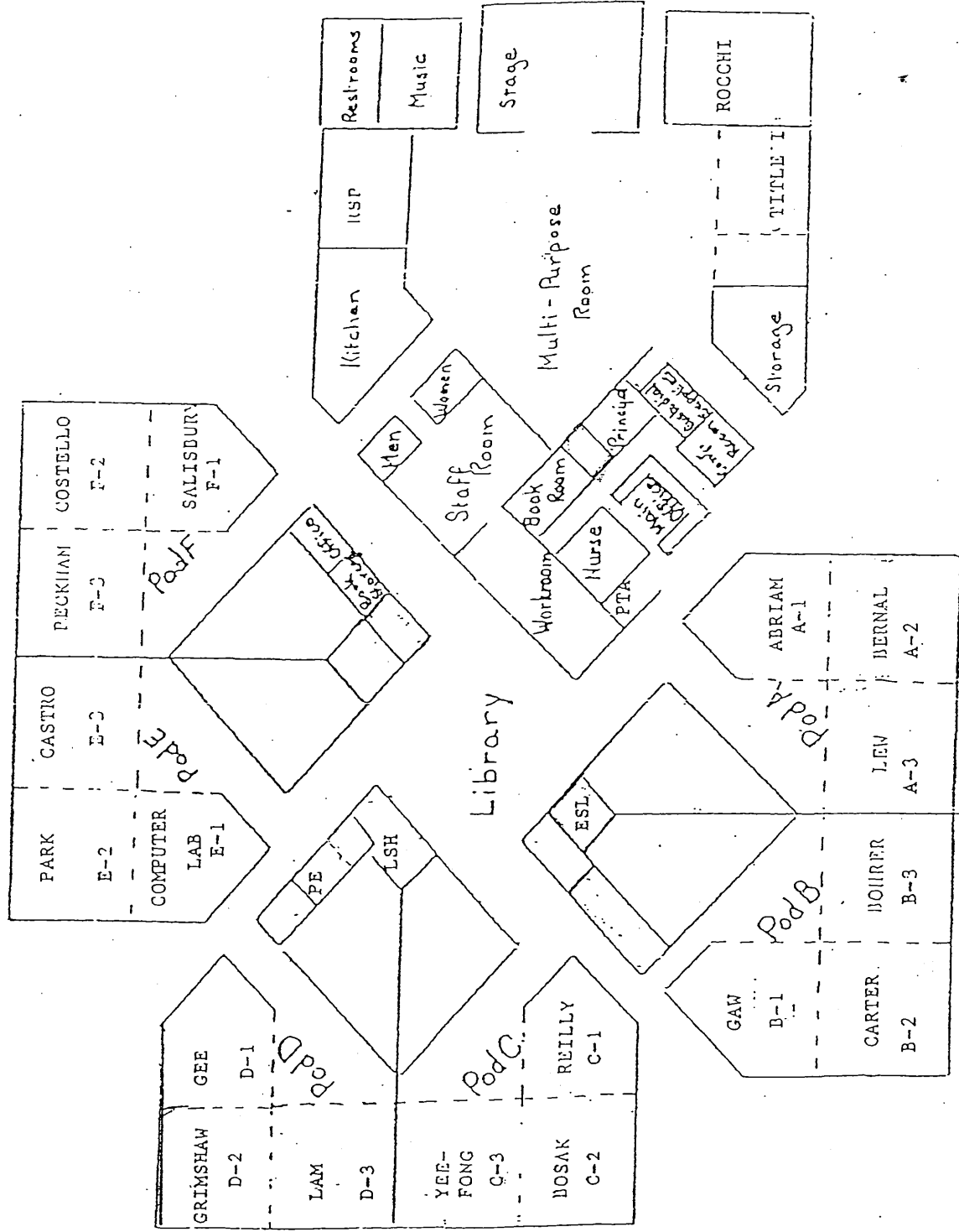

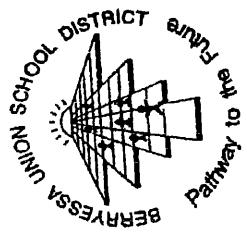

Summerdale Elementary School

1100 Summerdale Drive
 San Jose, CA 95132
 (408) 923-1960
 (408) 937-4923 (fax)

Patty McDonald, Principal

Tran
 P-6
 King
 P-5
 Labrador
 P-4

P-3
 Hopes

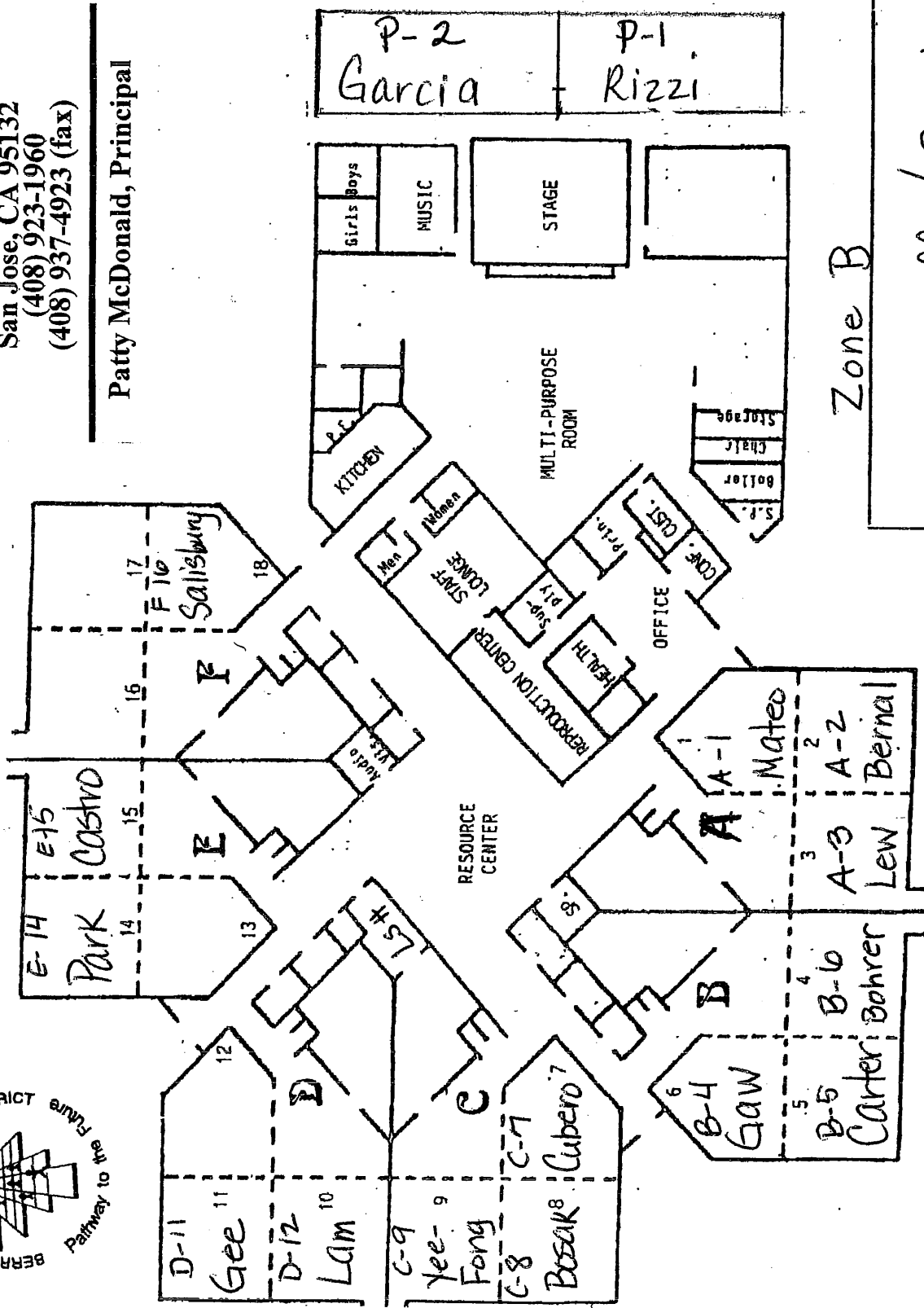

Zone B Zone C

Drop off / Pick Up Area

Zone A

Summerdale Elementary School
 1100 Summerdale Drive
 San Jose, CA 95132
 (408) 923-1960
 (408) 937-4923 (fax)
 Patty McDonald, Principal

Tran
 P-6
 King
 P-5
 Labrador
 P-4
 P-3
 Hopes

SUMMERDALE ELEMENTARY SCHOOL
 INSPECTED ON: 04-09-12

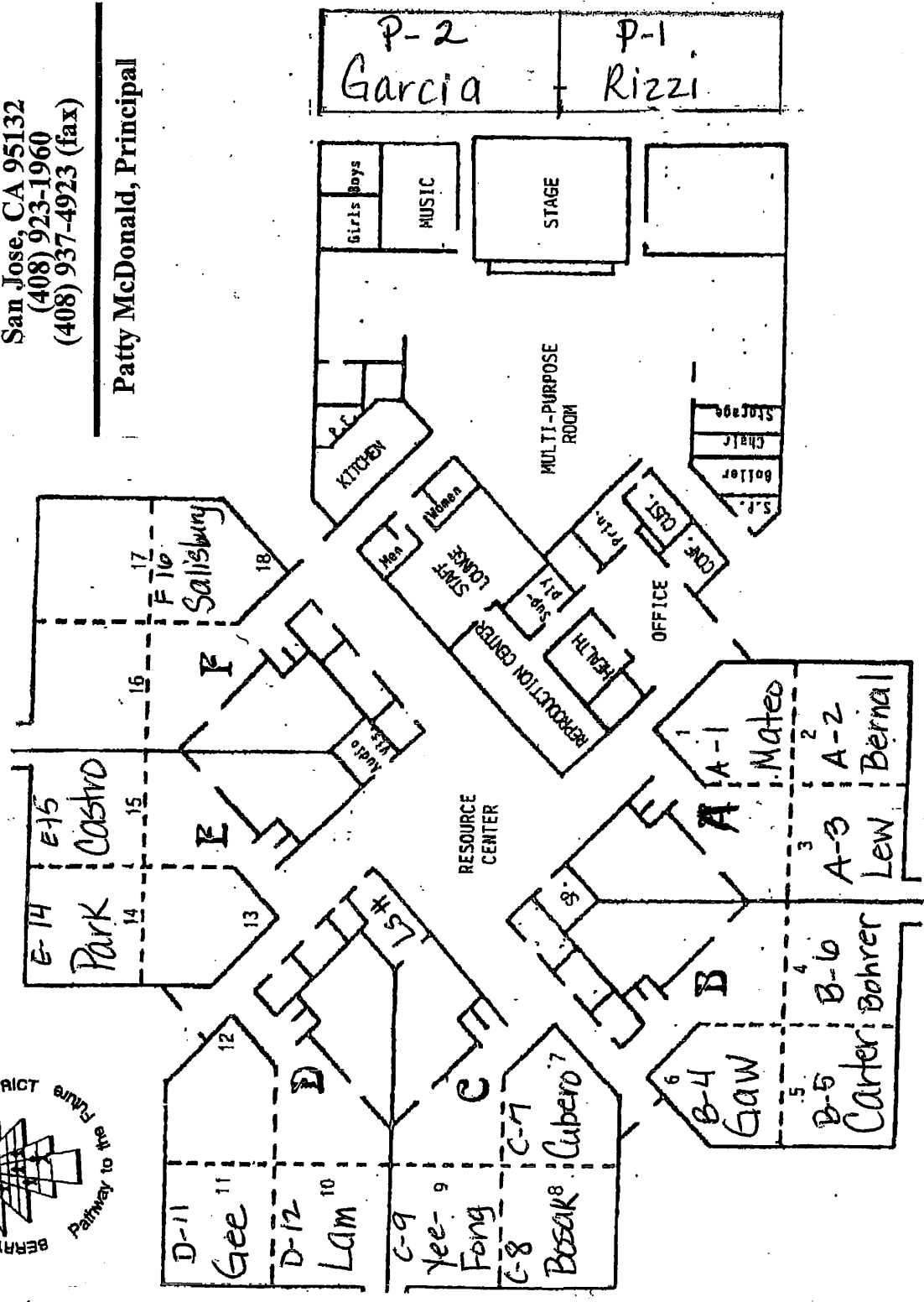
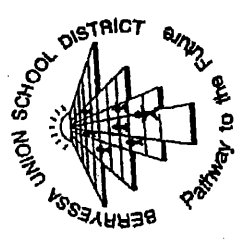

D-11 Gee
 D-12 Lam
 C-9 Yee Fong
 C-8 Bosak Cubero
 B-4 Gaw
 B-5 Carter Bohrer
 B-6
 A-1 Mated
 A-2
 A-3 Lew
 Bernal

E-14 Park Castro
 E-15
 F-16 Salisbury
 F-17
 F-18

Girls Boys
 MUSIC
 STAGE
 MULTI-PURPOSE ROOM
 KITCHEN
 Men Women
 S.E.
 Storage
 Chair
 Boiler
 OFFICE
 COPY CENTER

D-11
 D-12
 C-9
 C-8
 B-4
 B-5
 B-6

A-1
 A-2
 A-3

C-9
 C-8
 B-4
 B-5
 B-6

E-14
 E-15
 F-16
 F-17
 F-18

Summerdale Elementary School

1100 Summerdale Drive
 San Jose, CA 95132
 (408) 923-1960
 (408) 937-4923 (fax)

Patty McDonald, Principal

Tran

P-6

King

P-5

Labrador

P-4

P-3

Hopes

SUMMERDALE ELEMENTARY SCHOOL
 INSPECTED ON: 10-10-12

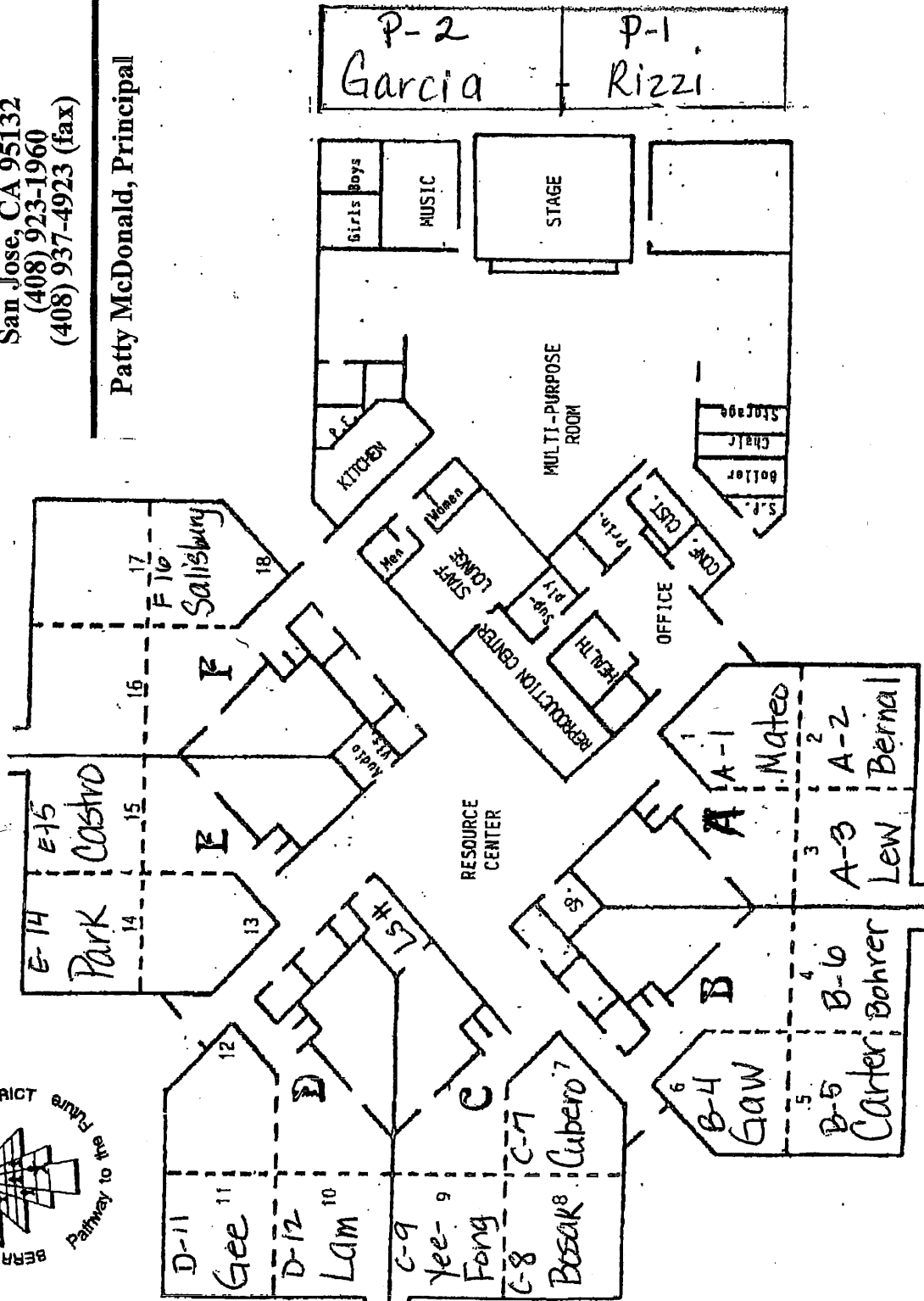
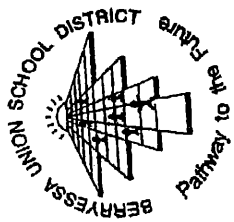

P-2
 Garcia

P-1
 Rizzi

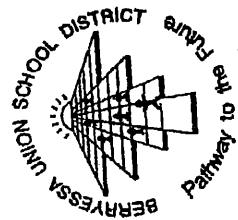

Summerdale Elementary School

1100 Summerdale Drive
 San Jose, CA 95132
 (408) 923-1960
 (408) 937-4923 (fax)

Patty McDonald, Principal

Tran

P-6

King

P-5

Labrador

P-4

P-3

Hopes

SUMMERDALE ELEMENTARY SCHOOL
 INSPECTED ON: 04-03-13

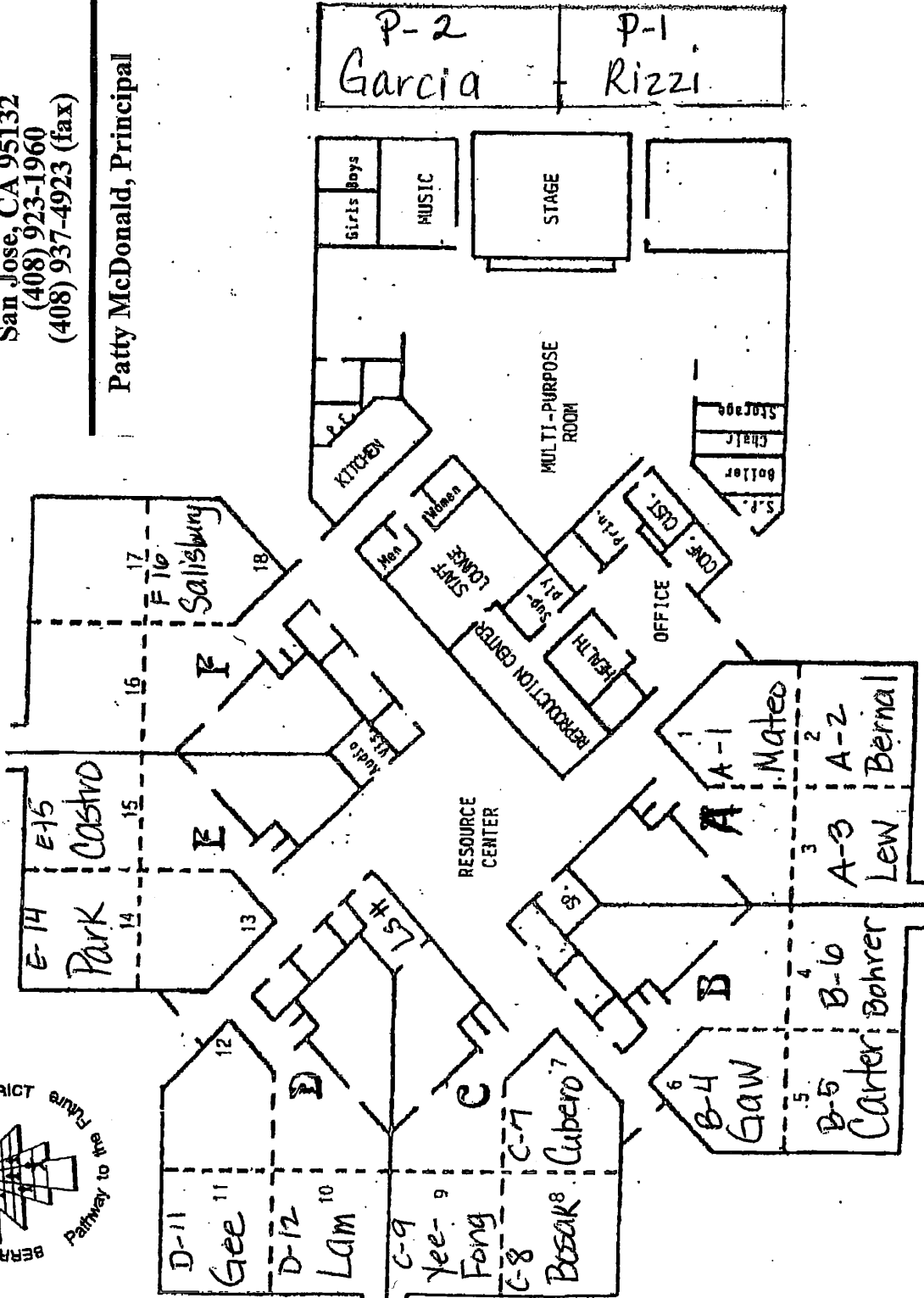

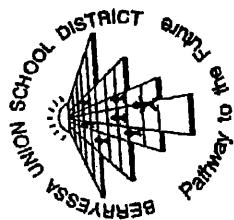

Summerdale Elementary School

1100 Summerdale Drive
 San Jose, CA 95132
 (408) 923-1960
 (408) 937-4923 (fax)

Patty McDonald, Principal

Tran

P-6

King

P-5

Labrador

P-4

P-3

Hopes

SUMMERDALE ELEMENTARY SCHOOL
 INSPECTED ON: 09-25-2013

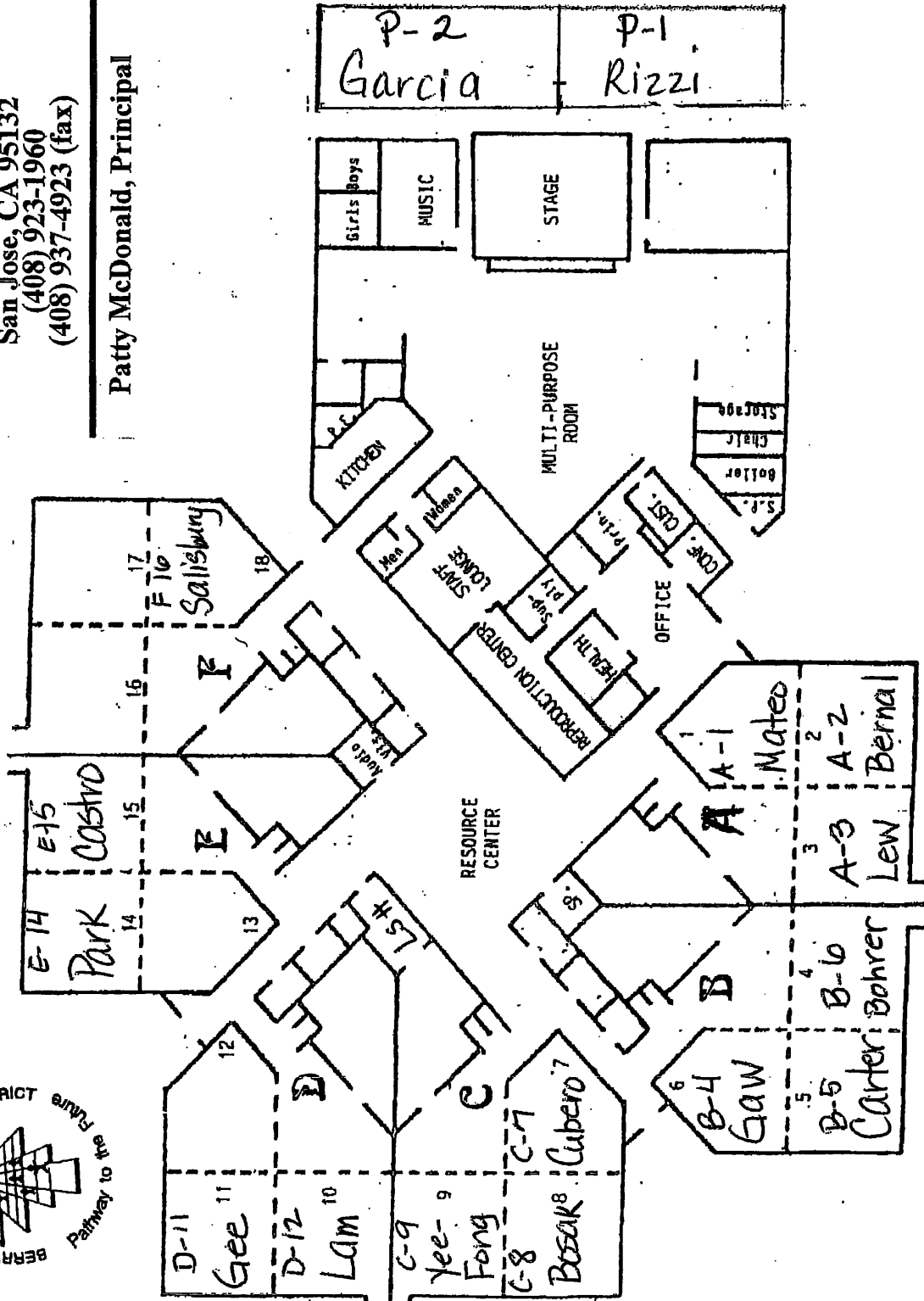

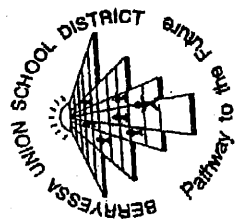

Summerdale Elementary School

1100 Summerdale Drive
 San Jose, CA 95132
 (408) 923-1960
 (408) 937-4923 (fax)

Patty McDonald, Principal

Tran

P-6

King

P-5

Labrador

P-4

P-3

Hopes

SUMMERDALE ELEMENTARY SCHOOL
 INSPECTED ON: 3-5-14

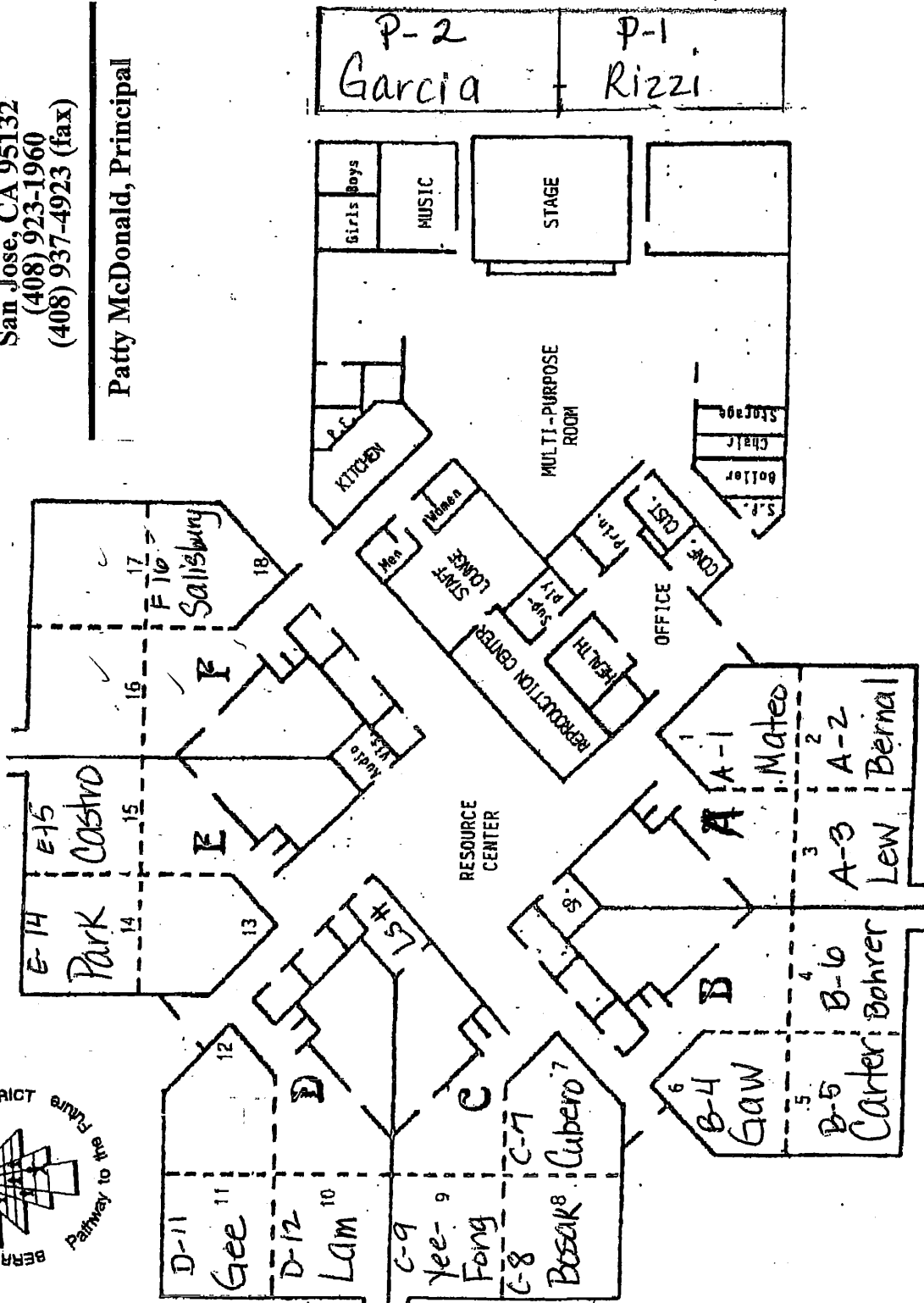

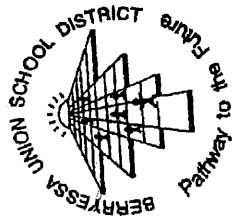

Summerdale Elementary School

1100 Summerdale Drive
 San Jose, CA 95132
 (408) 923-1960
 (408) 937-4923 (fax)

Patty McDonald, Principal

Tran

P-6

King

P-5

Labrador

P-4

P-3

Hopes

SUMMERDALE ELEMENTARY SCHOOL
 INSPECTED ON: 08-27-2014

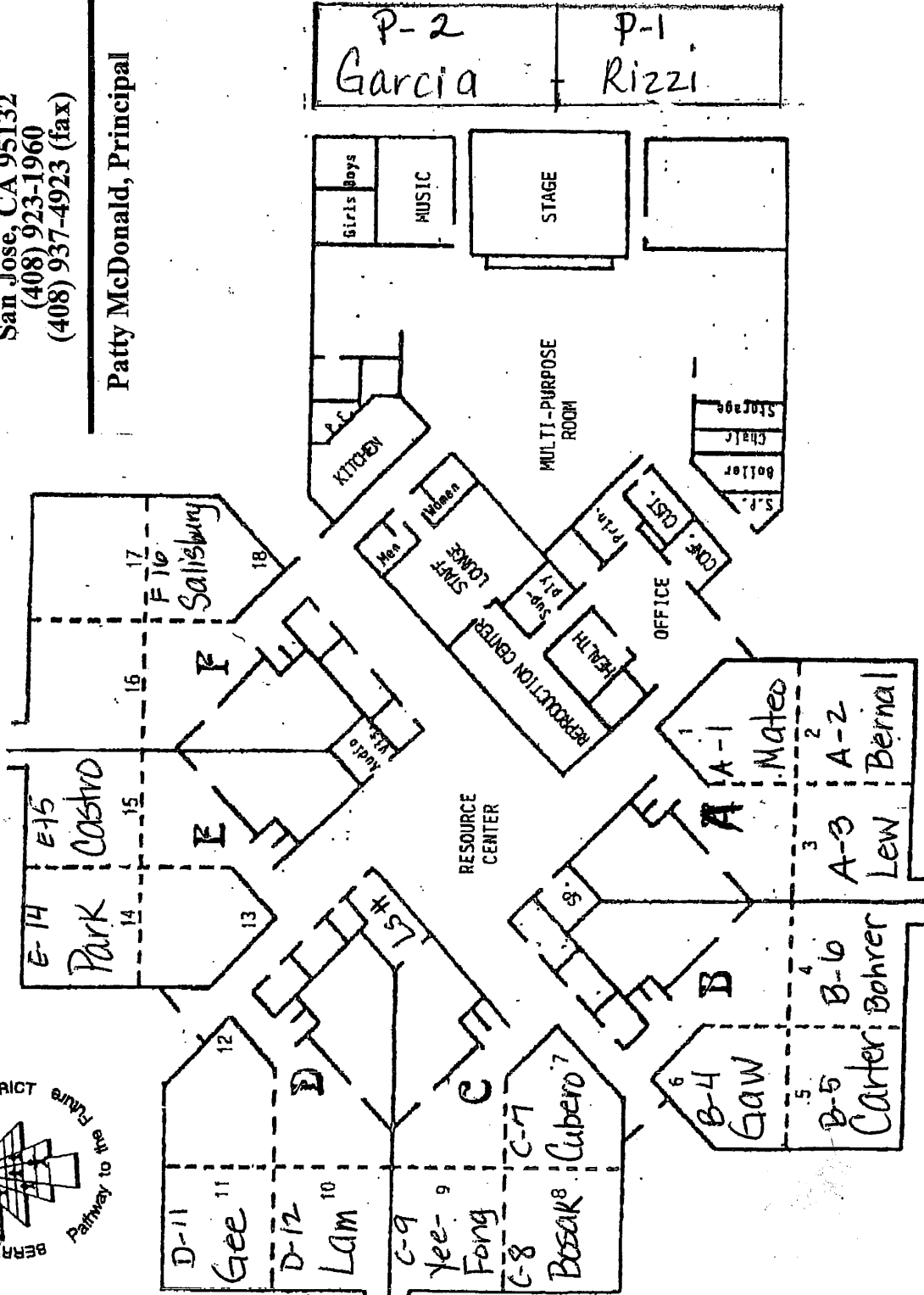

P-2
 Garcia

P-1
 Rizzi

Summerdale Elementary School
 1100 Summerdale Drive
 San Jose, CA 95132
 (408) 923-1960

Helmley Drive

SUMMERDALE ELEMENTARY SCHOOL
 INSPECTED ON: 03-17-2015

Portable 7
 Portable 6
 Portable 5
 Portable 4

Portable 3

Portable 2 Portable 1

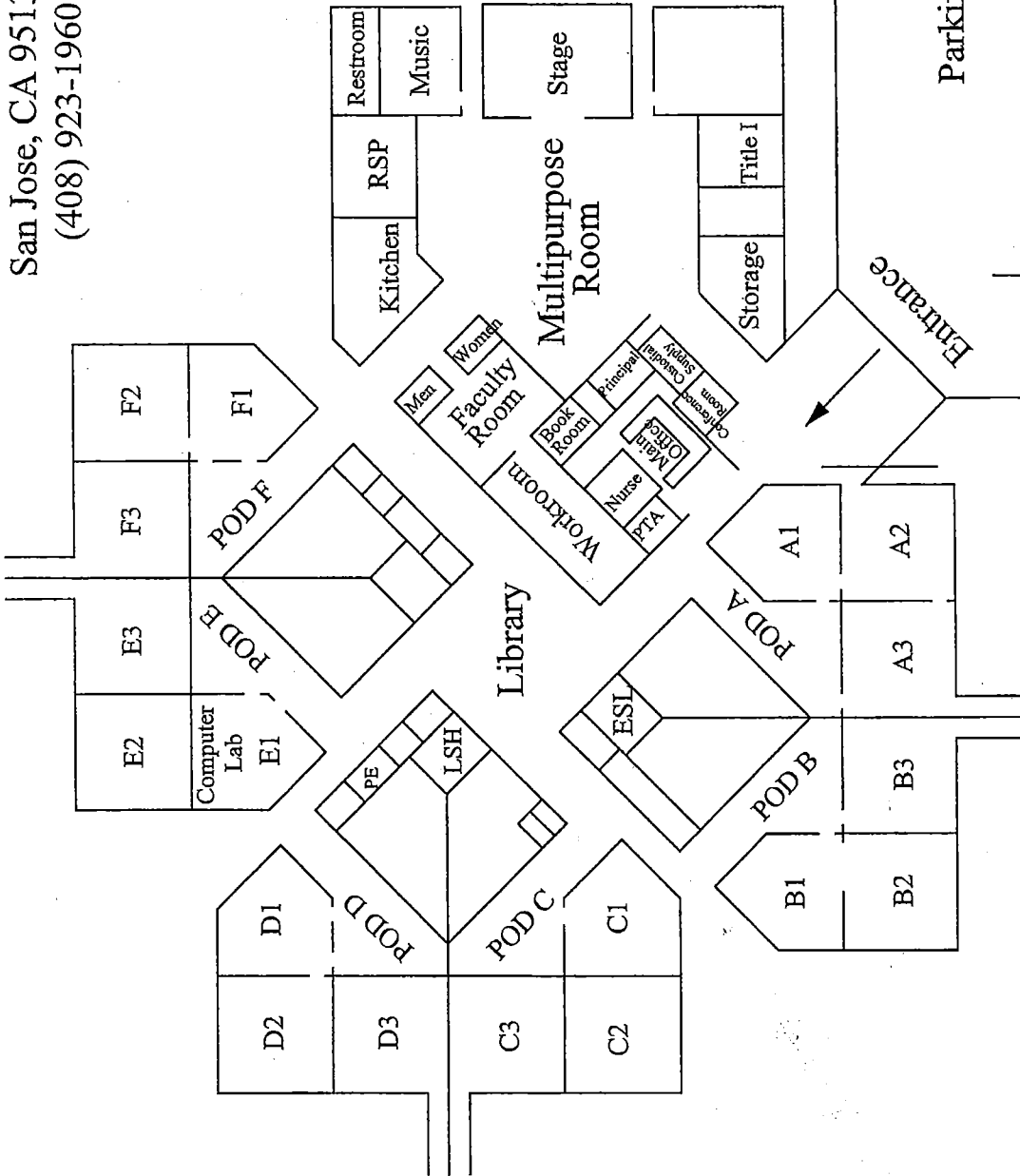

Parking Lot

Summerdale Drive



Summerdale Elementary School
 1100 Summerdale Drive
 San Jose, CA 95132
 (408) 923-1960

Helmley Drive

SUMMERDALE ELEMENTARY SCHOOL
 INSPECTED ON: 8/18/18

Portable 7
 Portable 6
 Portable 5
 Portable 4

Portable 3

Portable 2 Portable 1

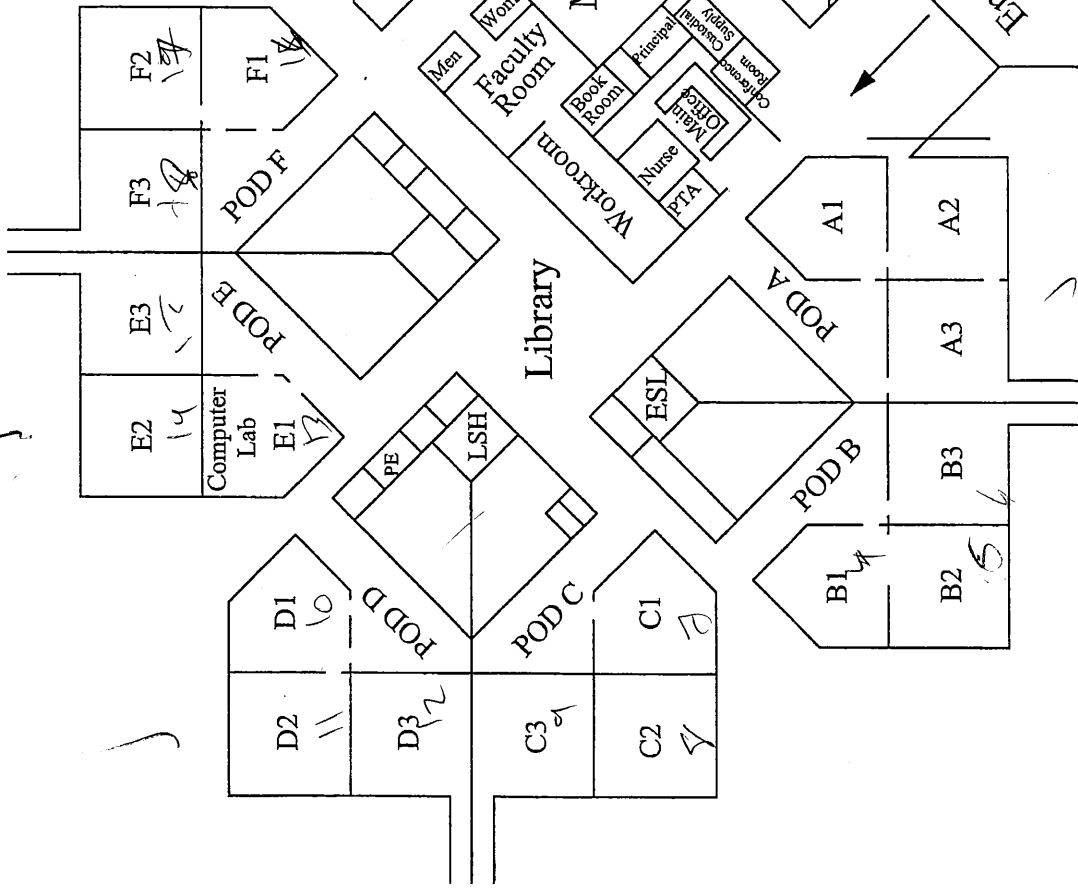

Parking Lot

Summerdale Drive

Summerdale Elementary School
 1100 Summerdale Drive
 San Jose, CA 95132
 (408) 923-1960

Helmsley Drive

SUMMERDALE ELEMENTARY SCHOOL
 INSPECTED ON: 3-17-16

Portable 7
 Portable 6
 Portable 5
 Portable 4

Portable 3

Portable 2
 Portable 1

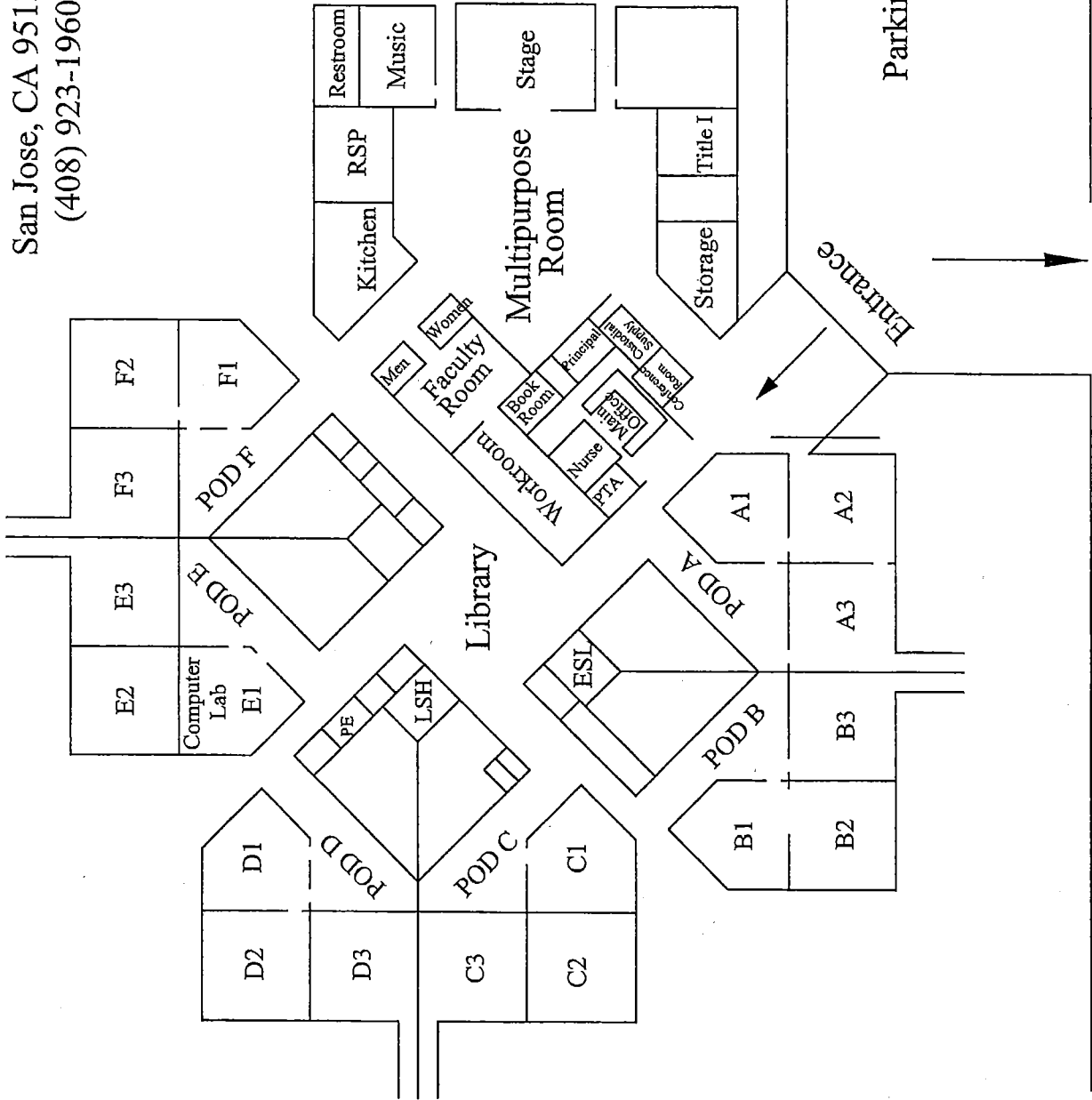

Parking Lot

Entrance

Summerdale Drive

Summerdale Elementary School
 1100 Summerdale Drive
 San Jose, CA 95132
 (408) 923-1960

Helmsey Drive

SUMMERDALE ELEMENTARY SCHOOL
 INSPECTED ON: 9-13-16

Portable 7
 Portable 6
 Portable 5
 Portable 4

Portable 3

Portable 2 Portable 1

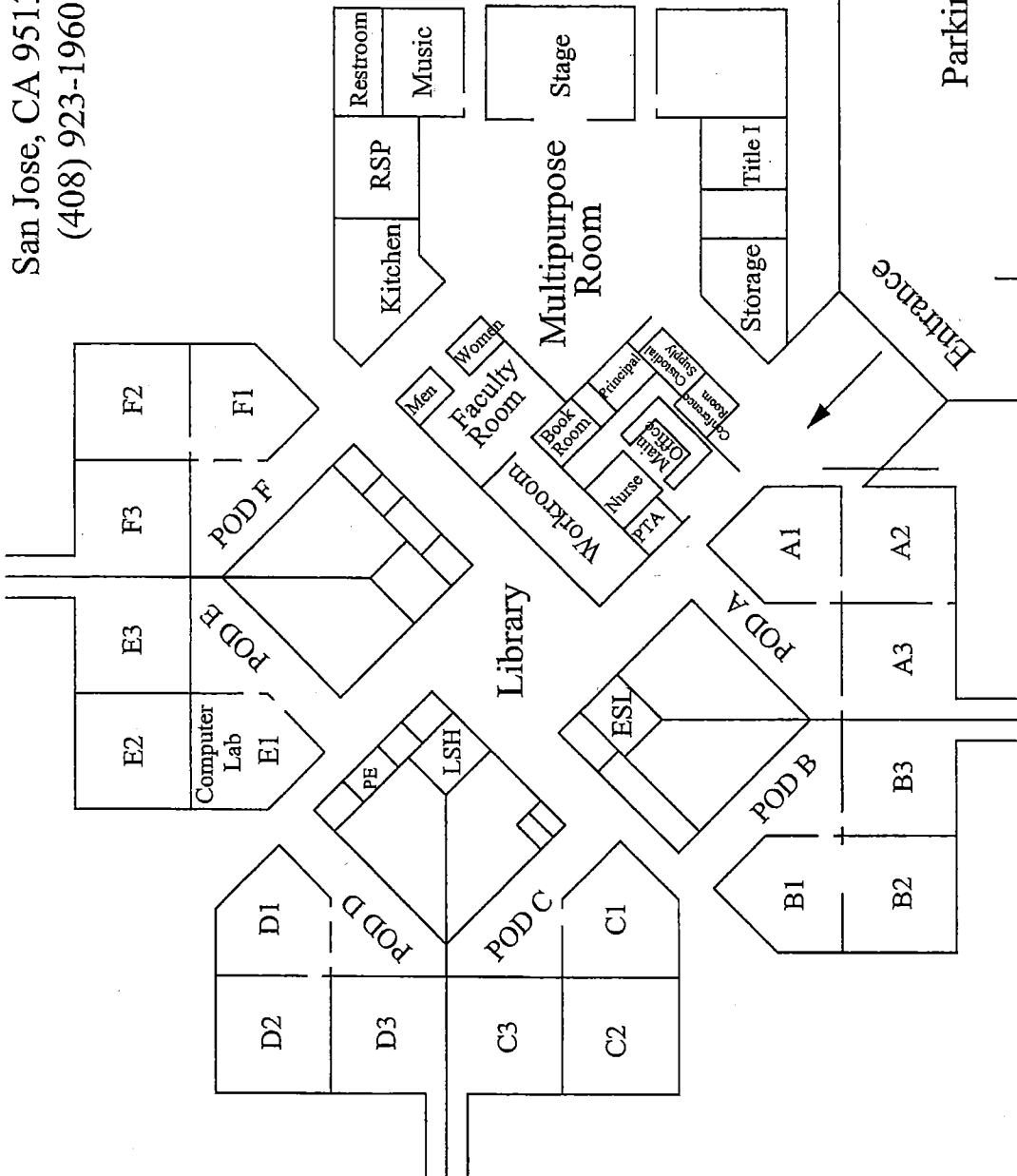

Parking Lot

Entrance

Summerdale Drive

Summerdale Elementary School
 1100 Summerdale Drive
 San Jose, CA 95132
 (408) 923-1960

Helmsley Drive

SUMMERDALE ELEMENTARY SCHOOL
 INSPECTED ON: 3/29/17

Portable 7
 Portable 6
 Portable 5
 Portable 4

Portable 3

Portable 2 Portable 1

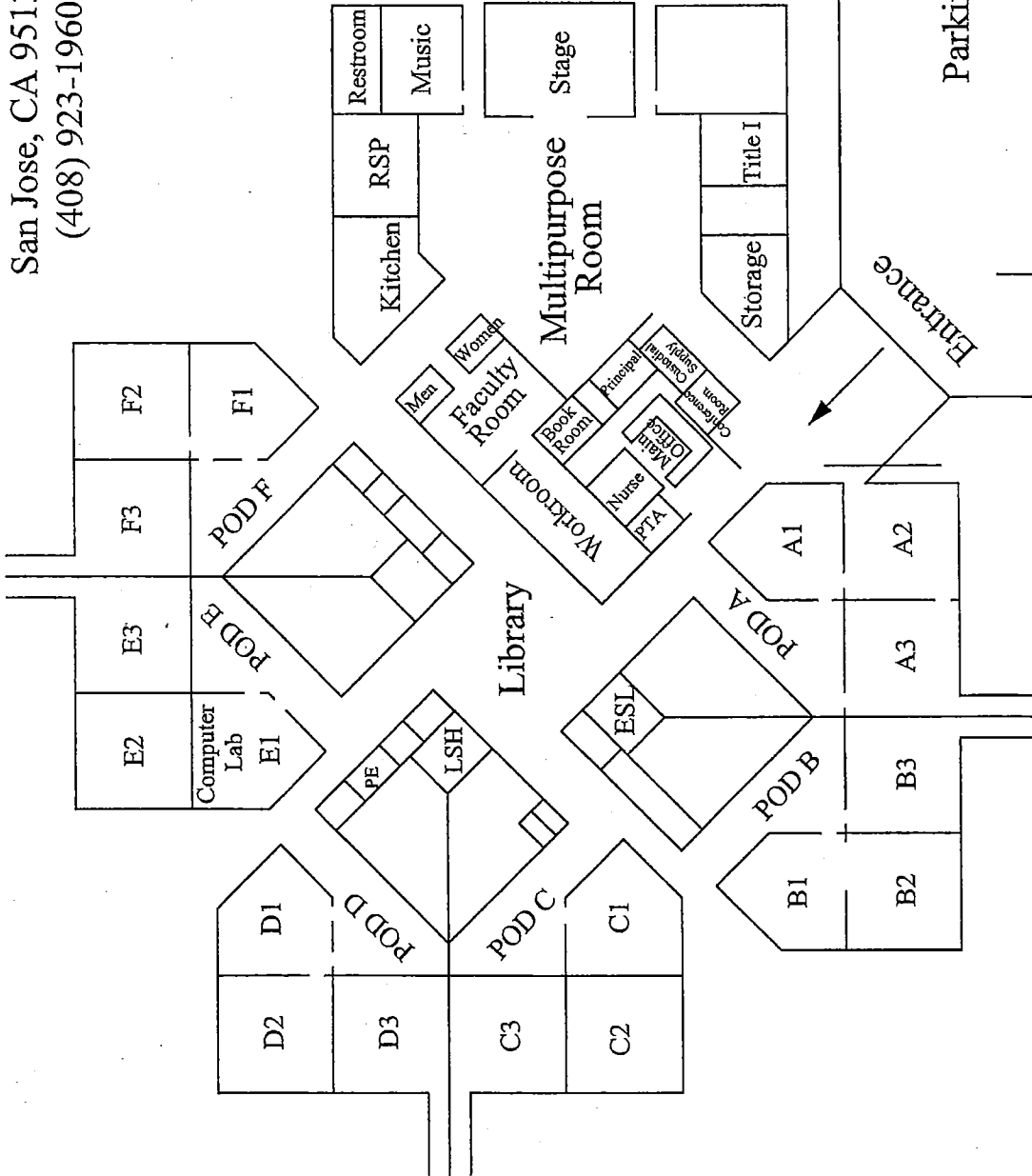

Parking Lot

Entrance

Summerdale Drive